

THE
INSTANO

1917





Digitized by the Internet Archive
in 2009 with funding from
Lyrasis Members and Sloan Foundation

<http://www.archive.org/details/instano1917indi>

THE INSTANO

1917



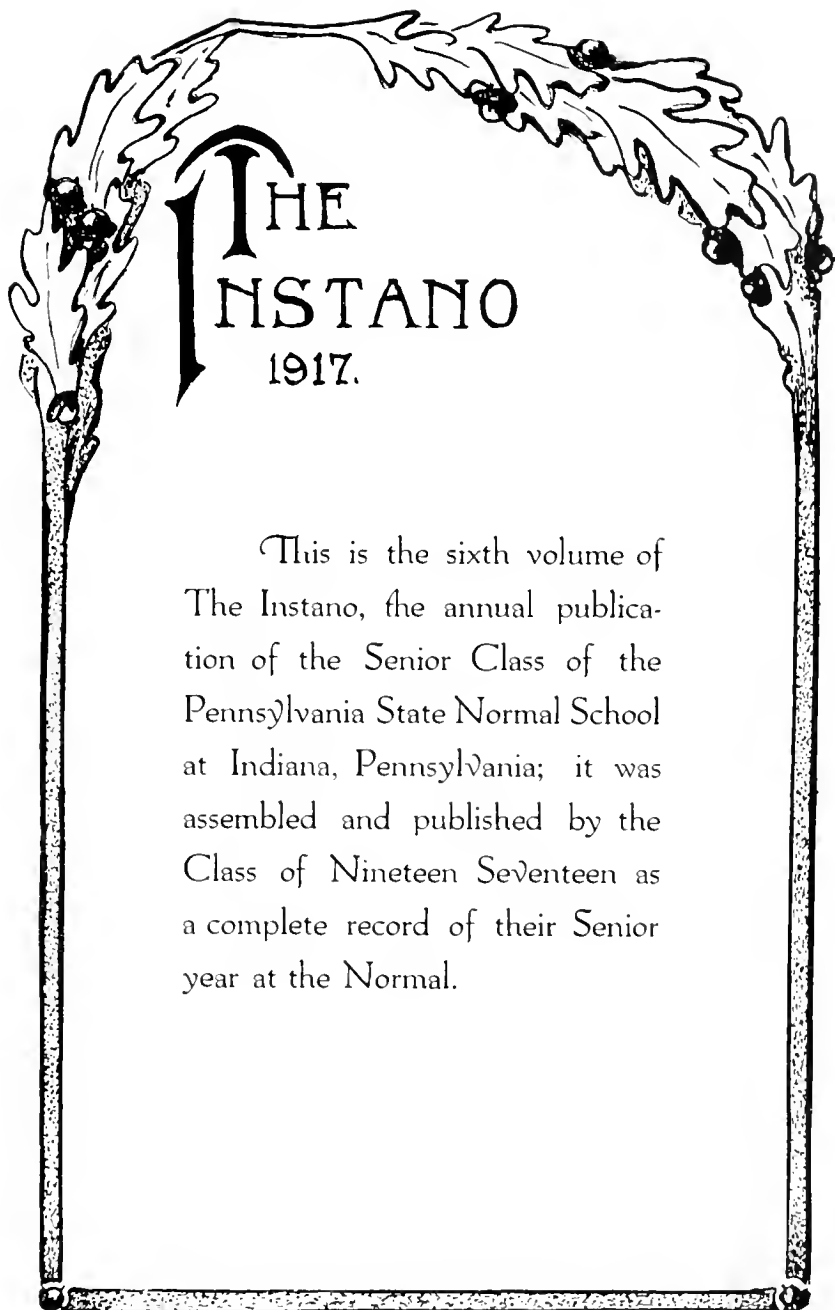

THE INSTANO 1917.

This is the sixth volume of The Instano, the annual publication of the Senior Class of the Pennsylvania State Normal School at Indiana, Pennsylvania; it was assembled and published by the Class of Nineteen Seventeen as a complete record of their Senior year at the Normal.



FOREWORD

In the publication of this volume the board has tried to make it a complete record of events of our Senior year at Normal.

Since the general purpose of such a publication as this is to become a treasure to those who own it, it has been the aim of the board throughout to make the contents in this book truthful in every respect to Indiana Life and Indiana Spirit.

We offer no apology for anything that is or is not in this book, and sincerely hope that Indiana is truthfully represented in its activities and spirit. We further hope and believe that this book will constantly grow in value to all who knew Indiana in Nineteen Sixteen and Seventeen as a constant reminder of the happy days spent together here.



McGordon

To
McClellan Gordon

Whose supreme dignity and valuable services to our
Alma Mater commands our respect and
gratitude, we dedicate this, the
sixth volume of the
Iustano

Copyright, 1917

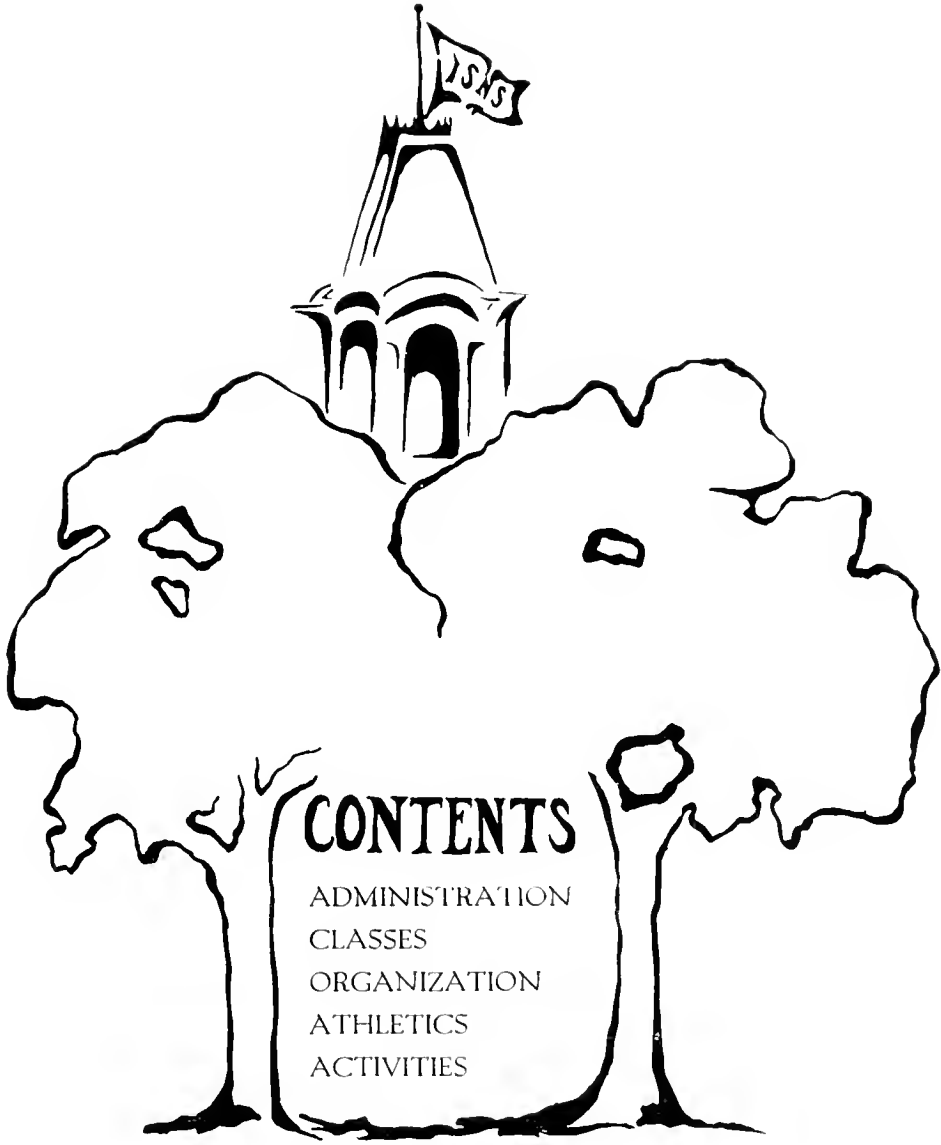

CONTENTS

- ADMINISTRATION
- CLASSES
- ORGANIZATION
- ATHLETICS
- ACTIVITIES



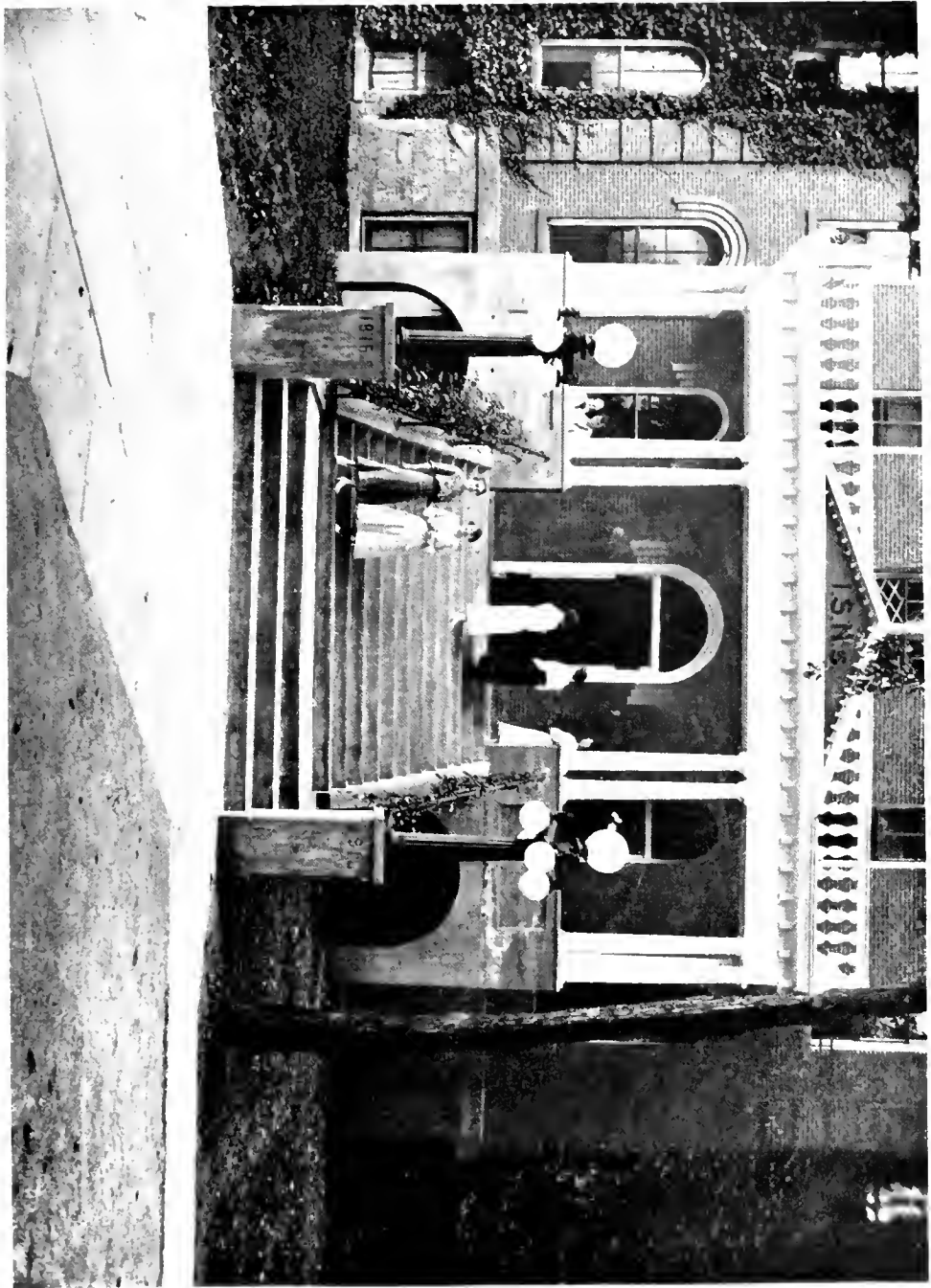

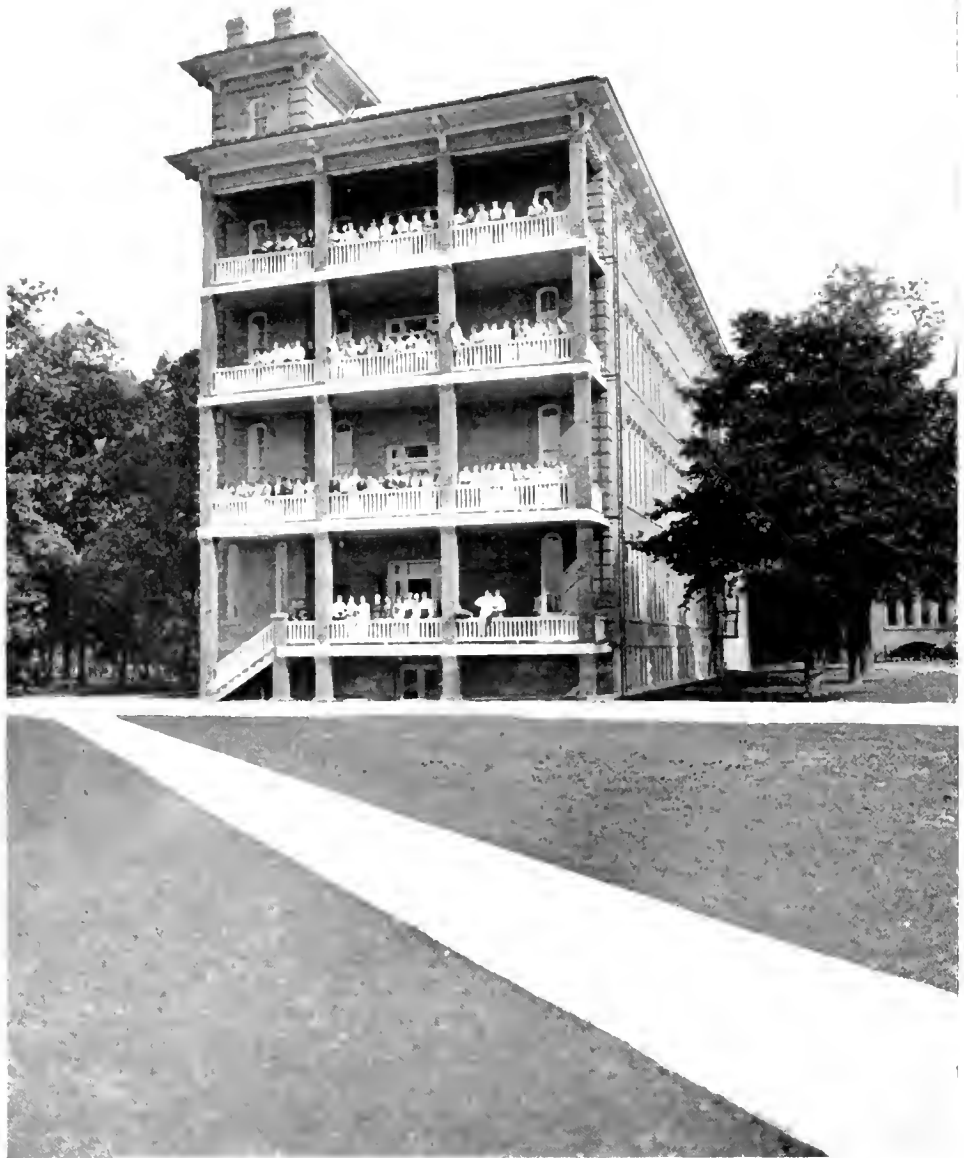

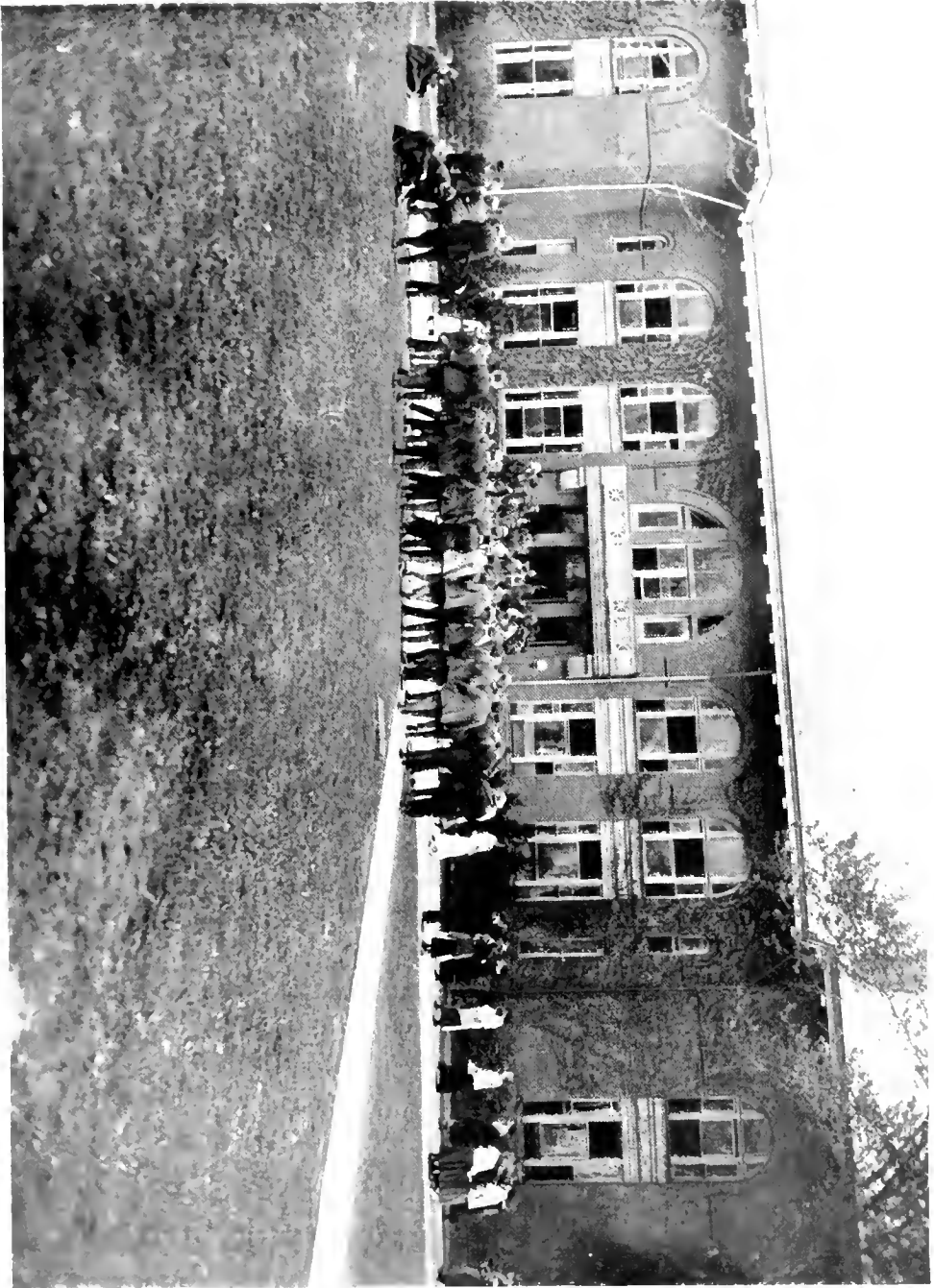



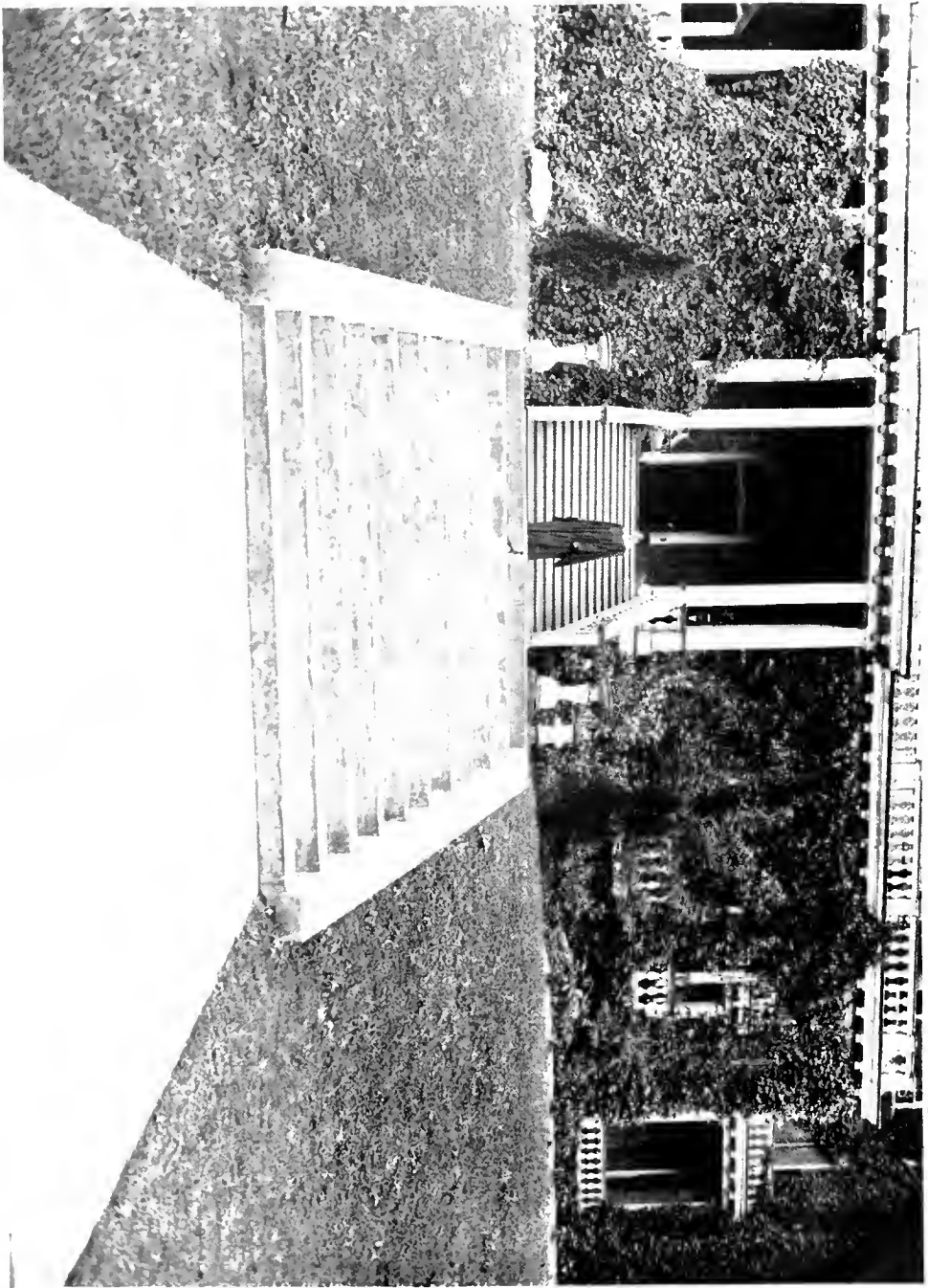









ADMINISTRATIONS



Administration



JAMES E. AMENT, Ph. D., LL. D.

In the autumn of 1906, the Indiana Normal School received as its head Dr. James E. Ament, and since then the school has advanced by his touch of influence and power by leaps and bounds until it is now not only the leading normal school in the state, but beyond question the greatest school of its kind in the world.

With all due respects to all persons connected with the institution during its most prosperous period of existence to the present time. The influence of this great educator, architect and genius is felt as far as spreads the fame of Indiana. His educational views are of such a nature as to make the graduates of this institution in demand, not only for their superior knowledge of the texts, but for the educational views and broad outlook they possess as a result of having been influenced by his administration.

As an architect, Dr. Ament has been an inspiration to the school. Everywhere we look around the school we see his genius displayed, not glaringly, but unable to be hid because of its inestimable worth. He spares no expense to make the students happy and to give them a school with surroundings which they can justly be proud of, and only asks in return that they show themselves to be worthy of his great gifts.

Dr. Ament was born at Woodburn, Ill., September 12, 1863. He is the son of the Reverend James Roe Ament, and a great grandson of Thomas Metcalf, United States Senator and tenth Governor of Kentucky.

His early education was received in the public schools of Illinois and Valparaiso University. Teacher in the public schools of Illinois, 1882; graduate of Illinois State Normal University, 1892; degree LL. D. Kentucky University, 1906; superintendent of the schools of Carroll, Ia.; superintendent of schools of Rock Island, Ill.; president of State Normal at Alva, Okla., and at Warrensburg, Mo.

We do not hope to offer a just tribute to this great man, but the board takes very great pleasure in behalf of the class of '17 to express our hearty thanks for all that he has done for us, and offer our best wishes to Dr. Ament and his future work.

Administration



JANE E. LEONARD

Since the foundation of the school in 1875, there has been no person connected with the institution who has given such a measure of devotion as has Miss Leonard. She has shared the joys and sorrows alike since its foundation in the most generous way. As preceptress of the school her influence has been mostly with the girls, but she is held with the boys with the same degree of esteem as with the girls. She has been seen on the sideline of the football from beginning to end and in the roughest weather of the season. She has been one of us in time of defeat and heartily entered into the joys of victory.

She was born in Leonard, near Clearfield, Pa. She was a student and later a teacher in the Millersville Normal School, and from there she was called to the Preceptresship of Indiana, where she has since remained.

Everyone who knows the school, knows of the worthy life of "Aunt Jane," as Miss Leonard is affectionately spoken of. Her worth to this school is inestimable as preceptress, Christian worker and teacher. Her position is no easy one, but under her care more than 1,000 girls are most competently governed. As a Christian worker her influence is an inspiration to not only the girls but also the whole school. As a teacher her classes are filled, not by compulsion, but by the choice of the students.

We all have the deepest feeling of good will for Miss Leonard, and are glad to have been influenced by this noble woman.

Administration



WILLIAM J. JACK, A. M., Ph. D.

As preceptor at Indiana, Dr. Jack is master of the situation. His attitude toward the boys is most generous and of good will. It is a fact that the boys are doing better work than they have done heretofore. The dormitory life is clean and wholesome, and is becoming more and more preferred to private rooming, as is shown by the fact that the dormitory cannot accommodate all who would room in it.

Possessing as he does a scholarly knowledge of his subjects, and a strong personality, he is sought as a teacher not only by the boys whom he is over but by the girls also, for they know the value of his instruction.

Dr. Jack is heartily in favor with boys' athletics. He makes possible some form of athletics for all the boys of the school. Each year he develops a track team which is a credit to Indiana, giving everyone a chance who wishes to develop in any form of track work.

Dr. Jack, four years a student at Indiana, Phillips Exeter Academy '01, A. M. Yale '05, Ph. D. Yale '15, Professor of History and Mathematics at Los Angeles Military Academy, California, Professor of History at Indiana since 1906.

With a character that is beyond reproach, and man of ability and broad general outlook, Dr. Jack is fortunately the prevailing influence in the boys' life at Indiana. He is honored and respected by all the boys as a superior man and wise teacher.

TRUSTEES

.....
OFFICERS OF THE BOARD

THOMAS SUTTON	<i>President</i>	J. WOOD CLARK	<i>Secretary</i>
JOHN S. FISHER	<i>Vice-President</i>	HARRY WHITE, JR.	<i>Treasurer</i>

.....

1917	HON. J. WOOD CLARK, <i>A. B., A. M., Esq.</i>	Pittsburgh
1917	MR. HARRY W. WILSON, <i>A. B.</i>	Indiana
1918	GEN. HARRY WHITE, <i>A. B., Esq.</i>	Indiana
1918	MR. JOHN W. SUTTON	Indiana
1918	MR. WILLIAM S. DAUGHERTY	Indiana
1919	MR. THOMAS SUTTON, <i>A. B., A. M., Esq.</i>	Indiana
1919	MR. EDWARD ROWE	Indiana
1919	MR. GRIFFITH ELLIS	Indiana
1917	MR. J. C. WALLACE	Indiana
1917	MR. J. DICK WILSON	Indiana
1917	MR. A. RALPH MOORHEAD	Indiana
1918	MR. JOHN A. SCOTT, <i>A. B., Esq.</i>	Indiana
1918	SENATOR JOHN S. FISHER, <i>Ph. B., Esq.</i>	Indiana
1918	MR. TOM E. HULDEBRAND	Indiana
1919	HON. SUMMERS M. JACK, <i>Esq.</i>	Indiana
1919	HON. J. N. LANGHAM	Indiana
1919	MR. W. R. LOUGHRY	Indiana
1917	MR. J. BLAIR SUTTON	Indiana

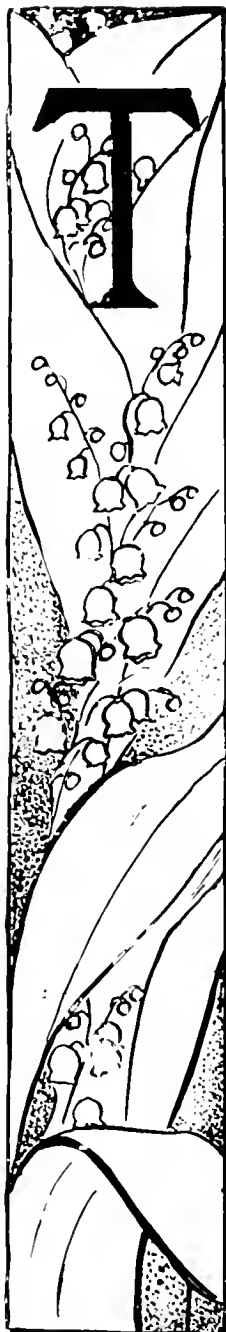

TO OUR FACULTY WE DESIRE TO EXPRESS OUR SINCERE APPRECIATION FOR THE INSPIRATIONS, SUGGESTIONS, AND DIRECT HELP WHICH WE HAVE RECEIVED THROUGHOUT OUR SCHOOL LIFE.

OFFICERS OF THE FACULTY

<i>Principal</i>	JAMES E. AMENT
<i>Preceptress</i>	JANE E. LEONARD
<i>Preceptor</i>	WILLIAM J. JACK
<i>Director of Musical Conservatory</i>	REXFORD D. COLBURN
<i>Director of Art Instruction</i>	JEAN R. McELHANEY
<i>Principal of Business School</i>	JOHN E. SMITH
<i>Supervisor of the Training School</i>	JENNIE M. ACKERMAN
<i>Librarian</i>	ARAMINTIA L. McLANE
<i>Secretary to the Principal</i>	HOMER W. DELL
<i>Registrar</i>	MARY L. ESCH
<i>Manager of Book Department</i>	WILLIAM F. SMITH

MEMBERS OF THE FACULTY

Jane E. Leonard, M. S.	Professor of English
Edna B. Smith, A. B.	Associate Professor of English
Marion A. Reid, A. B.	Assistant in English
Mrs. Harriet B. Stiles	Assistant in English
Edna Lee Sprows	Instructor Public Speaking
William J. Jack, Ph. D.	Professor of History
Edith K. Greenlee, A. M.	Assistant in History
Clarissa B. Robinson	Head of Department of Education
John W. Speicher, A. B.	Professor of Psychology
Faye A. Dame, A. B.	Assistant in Department of Education
Marion Spencer, A. B.	Assistant in Pedagogy

Administration

MEMBERS OF FACULTY (Continued)

James C. Smith, Ph. B.	<i>Professor of Mathematics</i>
M. C. Gordon, M. S.	<i>Associate Professor of Mathematics</i>
Helen A. Stephens, A. B.	<i>Assistant in Mathematics</i>
J. P. Wiley	<i>Assistant in Mathematics</i>
Ben R. Beisel, B. S.	<i>Assistant in Mathematics</i>
Jane Beardwood, A. B.	<i>Professor of French and German</i>
Marianne E. Baumbach	<i>Assistant in German</i>
M. Louise Chaffee, A. B., A. M.	<i>Professor of Latin</i>
J. Theodote Arntz, Jr., A. B.	<i>Professor of Spanish and Assistant in Latin</i>
John James, A. B.	<i>Professor of Physics</i>
Mabelle C. Dame, A. B.	<i>Professor of Chemistry</i>
Ralph L. Talbot, B. S.	<i>Professor of Natural Science</i>
C. M. MacConnell, A. B.	<i>Assistant Natural Science</i>
Elizabeth Knight Lyte	<i>Director of Physical Training for Women</i>
Bernadine A. Keeffe	<i>Teacher of Dancing</i>
Jean R. McElhanev, Pd. B.	<i>Instructor in Dancing</i>
Veda R. Bloomer	<i>Assistant in Dancing</i>
Elbert M. Jackson	<i>Instructor in Agriculture and Manual Training</i>
Bessie B. Hunt	<i>Instructor in Domestic Science</i>
Ida May Hoffman	<i>Assistant in Domestic Science</i>
John F. Smith, Pd. B.	<i>Head of Commercial Department</i>
Mrs. Florence C. Arntz, A. B.	<i>Teacher of Stenography</i>
Florence Gertrude Plante	<i>Assistant in Commercial Department and Secretary to Miss Leonard</i>
Rexford D. Colburn, Mus. B.	<i>Director Music Conservatory</i>
Lelia Farlin	<i>Singing and Voice Culture</i>
John O. Stewart, A. B.	<i>Voice and Repertoire</i>
Earl D. Stout, Mus. B.	<i>Piano, Organ, Factory, Music History and Appreciation</i>
May St. Clair King	<i>Piano and Organ</i>
Orley See	<i>Instructor in Violin and History of Music</i>
Mrs. Orley See	<i>Piano</i>
Orca A. Reinecke	<i>Piano</i>
May O. Wright	<i>Instructor Public School Music</i>
Wm. F. Smith	<i>Head Athletic Coach</i>
Edwin K. Wood, D. D., S.	<i>Assistant Football Coach</i>
Araminta M. McLane	<i>Librarian</i>
Alice M. West	<i>Assistant Librarian</i>
Jennie M. Ackerman	<i>Supervisor of the Model School</i>
Hope Stewart, Pd. B.	<i>Critic Teacher</i>
Malvina Garman Rieble, Pd. B.	<i>Critic Teacher</i>
Amy Gray	<i>Critic Teacher</i>
Agge Layton Sulis	<i>Critic Teacher</i>
Helen Elizabeth Rhoads	<i>Critic Teacher</i>
Mary L. Esch	<i>Registrar</i>
Homar W. Dell	<i>Secretary to Principal</i>
E. B. Race, ...	<i>Steward</i>

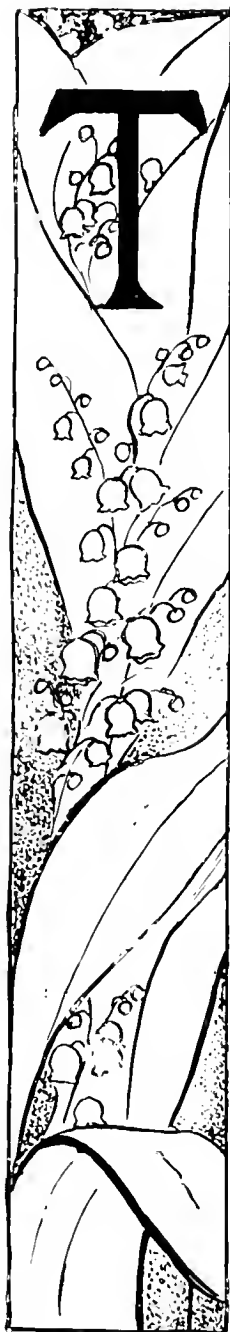

TO OUR ALUMNI, WHO HAVE HELPED TO MAKE OUR SCHOOL WHAT IT IS, WE TAKE THIS MEANS OF SHOWING OUR APPRECIATION

OFFICERS OF ALUMNI

President HORACE G. CARMALT, 1897, Pittsburgh
Vice President LESTER WINGER, 1907, Glen Campbell
Secretary MRS. M. C. GORDON, 1907, Indiana
Treasurer MRS. C. H. IRVIN, 1892, Big Run

ALUMNI BANQUET COMMITTEE

Mrs. Mylva G. Riddle, 1892 May Anthony Davis
James Herbert Russell, '95, '01 Margaret J. Lowman, '05

Hail to the class of 1917! This, the 42d class graduating from Indiana, will add 315 members to the Alumni Association. During the administration of Dr. Ament 1,220 graduates have been welcomed to our members.

On Tuesday morning of Commencement Week the annual business meeting and election of officers for the Alumni Association is held in Chapel. At this time the Senior class is elected to membership in the association. All expense of the Alumni Association is met by the proceeds of the Annual Alumni Banquet and Dance. This banquet is the principal alumni affair of the school year, taking place on Tuesday evening of Commencement Week, the banquet in Normal Refectory being followed by a dance in Recreation Hall. Tickets to banquet and dance are \$1 each; after paying all expenses the balance is given to the Trustees to help defray the heavy expense of the Commencement Week. The class of 1917 will be made prominent in the Alumni Banquet by a member of the class, selected by the Alumni Banquet Committee, responding to a toast.

The Normal catalogue of each year contains a revised alumni register and call directory so far as is known. Prof. M. C. Gordon has charge of this part of the catalogue, and will greatly appreciate any information regarding addresses and occupation of alumni. The Normal Herald goes free to all alumni whose correct addresses are known.

The Alumni can do much for their Alma Mater to further the interests of the school. Let us all try to send a good new student to fill our places in the classroom and dormitory. Each class should try to leave some memorials at Indiana. What will the class of 1917 add to the art treasures already placed in the dormitories by Dr. Ament?

Commencement week belongs to the Seniors and Alumni. Every alumnus is then made welcome; free lodging and six free meals are given to each returning graduate, while the 10, 20 and 25-five-year classes are entertained for a full week as guests of the school.

The Indiana Normal Alumni in Western Pennsylvania hold a banquet each year in one of the prominent hotels in Pittsburgh. Miss Leonard is always the special honor guest. You, the members of the alumni, are cordially invited to attend all of the reunions of the association.





CLASSES



SENIORS

CLASS CALENDAR

.....
FALL TERM — FIFTEEN WEEKS

Opened Tuesday, September 12, 1916
Classification of New Students, 9 a. m. and 1:30 p. m., September 12th.
Thanksgiving Recess, November 29th to December 4th.
Closed Friday, December 22, 1916
Vacation of Ten Days

WINTER TERM — THIRTEEN WEEKS

Opened Wednesday, January 3, 1917
Classification of New Students, 9 a. m. and 1:30 p. m., January 3d.
Closed Friday, March 30, 1917
Vacation of Ten Days

SPRING TERM — TWELVE WEEKS

Opened Tuesday, April 10, 1917
Classification of New Students, 9 a. m. and 1:30 p. m., April 10th.
Annual Sermon before Christian Ass'n., Sunday evening, June 17, 1917
Baccalaureate Sermon Sunday morning, June 24, 1917
Commencement Concert Monday evening, June 25, 1917
Business Meeting of Alumni Association Tuesday, June 26, 1917
Class Day Exercises Tuesday, June 26, 1917
Alumni Banquet Tuesday evening, June 26, 1917
Commencement Wednesday, June 27, 1917

Seniors



CLASS OFFICERS

President
Vice President
Secretary
Treasurer

MARLIN EMERSON HILTY
MARIE GORDON
MARY DIXON
DAVID D. REID



GORDON



REID



DIXON



Seniors

ANNA ABSALOM - - - - *Johnstown, Pa.*

"Peggy"

One year Johnstown High School. Fourteen terms

I. S. N. S., Y. W. C. A.

MARY ELIZABETH ADAIR - - - *Donora, Pa.*

"Mare"

Φ Κ Η

Greensburg High School, Junior Prom Committee.

Erodelephian

EDITH CLARE MAIRAN - - - *Ridgway, Pa.*

"Saucers"

Ridgway High School, Huyghenian

MARIE CAROLYN ALLISON - - - *Indiana, Pa.*

"Bridget"

Indiana High School, Three years I. S. N. S.

Huyghenian

Seniors

EDNA GERTRUDE ARMOUR - - - - - *Fareel, Pa*

"Tudie"

Fareel High School, Erodelphian



MARGARET ARNOLD - - - - - *New Kensington, Pa*

"Peg"

B Φ Δ

New Kensington High School, Y. W. C. A.,

Erodelphian



ELIZABETH ARFMAN - - - - - *New Kensington, Pa*

"Lib"

B Φ Δ

New Kensington High School, Y. W. C. A.,

Erodelphian.



MARILDA BACHMAN - - - - - *Carnick, Pa*

"Fillie"

Commercial Course St. Peter's School, Huyghenian,
Senior Pennant Committee, Regular and College
Preparatory Courses



Seniors



COLLEN BALL - - - - - *Uniontown, Pa*
"Golly"

Uniontown High School, Y. W. C. A., Erodolphian.

FLORENCE MARY BARCLAY - - *Punysutawney, Pa*
"Barkie"

Punysutawney High School, Y. W. C. A.,
Erodolphian.

MARY AGNES BARRELL - - - - *Ambridge, Pa.*
"Maria"

Ambridge High School, Erodolphian.

ANNA GRACE BARRON - - - *Wilkinsburg, Pa*
"Ann"

Wilkinsburg High School, Erodolphian.

Seniors

LILLIAN M. BEALE - - - - - *Freeport, Pa.*

"Lil"

Freeport High School, Y. W. C. A.

MARGARET ELIZABETH BECK - - *Brackewidge, Pa.*

"Peg"

Kittanning High School, Erodolphian

EMMA BECKETT - - - - - *Sidney, Pa.*

"Emma"

Three years I. S. N. S.

WILLIAM HUGHESON BEGS - - *Sandy Lake, Pa.*

"Bill"

Sandy Lake High School, One year Westminster
College, Huyghenian, Basketball, Track



Seniors



ELINOR KATHRYN BELL - - - Greensburg, Pa.

"Bell"

Greensburg High School, Erodolphian.

KATHERINE YODICE BELL - - - Altoona, Pa.

"Kate"

$\Delta K \Phi$

Altoona High School, Two years I. S. N. S.

MARGUERITE AMELIA BELLMAN, New Kensington, Pa.

"Peg"

$\Delta \Sigma E$

Four years New Kensington High, two years I. S. N. S., Madrigal Club (3, 4), Vesper Choir (3, 4), Erodolphian

ELIZABETH JANE BENNEY - - - Juniata, Pa.

"Betty"

Two years I. S. N. S., Four years Juniata High School, Y. W. C. A., Erodolphian

Seniors

CARL BERG - - - - - *Indian Head, Pa*
"Radical"
Senior Hay Ride Committee



LIZABETH BERG - - - - - *Wilkesburg, Pa*
"Bergg"
Two years Oakmont High School, Three years I. S.
N. S., Y. W. C. A., Huyghenian



MARY ELIZABETH BERKEY - - - - - *Ligonier, Pa*
"Med"
Four years I. S. N. S., Erodolphian, Y. W. C. A.,
Cabinet



JOANNA BLYER - - - - - *Alexandria, Pa*
"Jo"
Two years Curtis High School, New York City,
Two years I. S. N. S., Y. W. C. A., Huyghenian.



Seniors



MARIAN JANE BITNER - - - - Ligonier, Pa.
"Marian"

Three years Ligonier High School, Two years U. S.
N. S., Y. W. C. A., Erodolphian

JANE BLACK - - - - - Pittsburgh, Pa.
"Coaly"

One year Pittsburgh High School, Three years U.
S. N. S., Erodolphian

MARTHA JEWEL BEAKLEY - - - - Aspinwall, Pa.
"Jude"

Σ Σ Σ

Aspinwall High School, Y. W. C. A., Class Day
Committee

MAKAY LUCILLE BLAXNEY - - - - West Alexandria, Pa.
"Lancy"

West Alexandria High School, Washington High
School, Madrigal Club (3, 4), Vesper Choir
(3, 4), Y. W. C. A.

Seniors

OLIVE GERTRUDE BLOOM - - - - *Scottdale, Pa*

"Bloomie"

Scottdale High School, Two years I. S. N. S., Y

W. C. A., Huyghenian.

MARGARET J. BORKLAND - - - - *Cluswick, Pa*

"Maggie"

Tarentum High School, Two years I. S. N. S.,

Deutsche Verein, Huyghenian

ESTHER IONE BOTHELL - - - - *Indiana, Pa.*

"Esther"

Four years I. S. N. S., Huyghenian

FLORENCE T. BOLL - - - - - *Apollo, Pa*

"Bottie"

Φ Δ Φ

Three years Apollo High School, Three years I. S.
N. S., Erodelphian, Y. W. C. A., Vesper Choir
(3, 4), Madrigal Club (3, 4), Senior Ring and
Pin Committee, Basketball Capt. (4), Cheer
Leader (4)



Seniors



MARGARET AUGUSTA BOIWRIGHT - - - Altoona, Pa

"Peggy"

Altoona High School.

CAROLYN GLADYS BOWEN - - - - - Munhall, Pa

"Happy"

$\Lambda \Sigma T$

Munhall High School, Erodelphian, Vesper Choir
(3, 4), Madrigal Club (3, 4)

MARSHALL ALICIA BOYLE - - - - - Butler, Pa

"Marc"

Butler High School, Erodelphian

MARY FOWLER BRANSFORD - - - - - Ben Avon, Pa

"Bonsta"

$\Lambda K \Phi$

Four years Ben Avon High School, Two years I. S.
N. S. Erodelphian, Y. W. C. A.

Seniors

BERNICE BLANCHE BRANTHOVER - - Mamont, Pa

"B. B."

Poke Run Academy, Three years I. S. N. S., Deutsche Verein, Huyghenian.



FRANK L. BRAZITA - - - Spangler, Pa

"Whittie"

Three years Spangler High School, Two years I. S. N. S., Lincoln Debating Club, Annual Program, Circulation Manager Instanto, Varsity Baseball (3, 4).



ALICE BREITENSTEIN - - - Ambridge, Pa

"Alice"

A Φ Γ

Ambridge High School, Two years I. S. N. S., Erodelphian



RACHEL LEAH BRODY - - - Indiana, Pa.

"RaL"

Three years Punxsutawney High School.



Seniors



IDA MATHA BROWN - - - - *Big Run, Pa.*
"Brownie"
Big Run High School

MARGARET ANN BRUMBAUGH - *Yatesboro, Pa.*
"Peg"
Cowanshannock High School

GRACE BRUMBAUGH - - - - *Altoona, Pa.*
"Dakie"
Altoona High School, Huyghenian, Y. W. C. A.

HELEN MARIE BRUNER - - - - *Oakdale, Pa.*
"Pie"
Σ Σ Σ
Oakdale High School, Madrigal Club (4),
Y. W. C. A.

Seniors

INEZ ENDORA BUCHANAN - - - - Altoona, Pa.

"Iny"

Altoona High School, Huyghenian, Y. W. C. A.



MARY LYBIA BUTLER - - - - Altoona, Pa.

"Libia"

Altoona High School, Two years J. S. N. S.,
Erodelphian.



GERALDINE DE ROSE CALDWELL - New Bethlehem, Pa.

"De Rose"

New Bethlehem High School, Y. W. C. A.



HELEN MARGARET CAMERON - Pittsburgh, Pa.

"Cammy"

Π Κ Σ

Allegheny High School, Erodelphian.



Seniors



MARtha JANe CARNAHAN - - - - - *Salina, Pa.*
"Marth"
Salina High School, Y. W. C. A.

ANNA CARRICK - - - - - *Monongahela, Pa.*
"Anne"
A K Φ
Monongahela High School, Erodolphian, Y. W. C. A.

ROBERT CARSON - - - - - *Indiana, Pa.*
"Kit"
Three years Indiana High School, Two years I. S.
N. S. College Preparatory and Regular Courses,
Huyghenian, Critic (4), Vice President (4),
Lincoln Debating Club, Censor (4), Open De-
bate (3, 4), Deutsche Verein.

FREIDA WESTON COLGROVE - - - *Clearfield, Pa.*
"Freddie"
Clearfield High School, Huyghenian.

Seniors

MILDRED MARY CONRAD - - - Oil City, Pa.

"Moody"

A Σ T

Oil City High School, Erodolphian, Instano Board.

AGNES B. CONRAD - - - New Castle, Pa.

"Aggie"

New Castle High School, Y. W. C. A., Erodolphian,

Two years I. S. N. S.

RUTH CONWAY - - - Greenville, Pa.

"Pud"

Greenville High School, One year Thiel College, Two

years I. S. N. S.

ANNA CAVERI COX - - - Burgettstown, Pa.

"Potatoes"

Σ Σ Σ

Burgettstown High School.



Seniors



LUCILLE LOGAN CULLY - - - *Burggettstown, Pa.*
"Lou"
Burggettstown High School, Y. W. C. A., Two years
I. S. N. S.

MARY PHOLBE DAY - - - *Waynesburg, Pa.*
"Happy"
Waynesburg High School, Two years a Student in
Expression Dept. Waynesburg College, Erodel-
phian, Y. W. C. A.

MILDRED DEAROLPH - - - - *Clymer, Pa.*
"Milly D."
Σ Σ Σ
Clymer High School, Three years I. S. N. S.

LUCIEL VERRALL DEBOR - - - *Blackensville, Pa.*
"Verall"
Tarentum High School, Two years I. S. N. S.

Seniors

MARY E. DEL TORCHIO - - - - Jeannette, Pa

"Del"

A S E

Jeannette High School, Two years I. S. N. S.,
Erodelphian.

MABEL A. DEWEY - - - - Liverpool, N. Y.

"Mab"

Liverpool High School, Four terms I. S. N. S.

MADGE DICK - - - - Culbertson, Mont.

"Jimmie"

Hamilton High School, Two years I. S. N. S.

FRANCES DIXON - - - - Cokeville, Pa

"Dick"

Blairsville High School, One year Allegheny College,
Two years I. S. N. S.



Seniors



MARY LAWRENA DIXON - - - - Bradlock, Pa.

"Mary"

Three years I. S. N. S., Erodelphian.

MARIAN JANE DUFFY - - - - - Corry, Pa.

"Duffy"

Corry High School, Two years I. S. N. S.,
Huyghenian.

MAGDALINE A. DUFFER - - - - Banksville, Pa.

"Lee"

Knoxville Union High School, Two years I. S. N. S.,
Y. W. C. A., Deutsche Verein, Erodelphian.

ELIZABETH ALICE DUNLAP - - - - Clearfield, Pa.

"Betty"

Four years I. S. N. S., Erodelphian.

Seniors

CLARISSA DUNCAN - - - - - *Blairsville, Pa.*

"Ted"

Blairsville High School, Huyghenian, Y. W. C. A.,
Two years I. S. N. S.



IGNE EARL - - - - - *Indiana, Pa*

"Ione"

Π Κ Σ

Indiana High School, Four years I. S. N. S.,
Erodelphian.



ALMA CAROLINE EDWARDS - - - - - *Indiana, Pa.*

"Cady"

Indiana High School, Two years I. S. N. S.,
Huyghenian.



GLADYS RUTH ELCESSOR - - - - - *Pittsburgh, Pa*

"Happy"

Φ Δ Φ

Five years I. S. N. S., Erodelphian, Y. W. C. A.,
Deutsche Verein



Seniors



EDNA ELIZABETH ELDER - - - - *Indiana, Pa.*

"Edna"

Indiana High School, Three years I. S. N. S.,
Huyghenian, Deutsche Verein.

MILDRED ENGLE - - - - - *Rochester, Pa*

"Millie"

Rochester High School, Two years I. S. N. S.

J. PAUL ENKE - - - - - *Nanticoke, Pa.*

"Fat"

Ω X

Nanticoke High School, Two years I. S. N. S.,
Ereolephian, "Mice and Men," Instano Board,
Chairman Class Day Committee, Class Play
"Quality Street."

FLORENCE PEARL EVANS - - - - *Mosgrove, Pa*

"Pearl"

Four years I. S. N. S., Huyghenian.

Seniors

AMELIA EWING - - - - - Altoona, Pa

"Miss Ewing"

Altoona High School, Five terms I. S. N. S.

MARY LOUISE FARRAR - - - - - Burgettstown, Pa

"Mary"

Four years Burgettstown High School, Two years
I. S. N. S.

ALICE ALBERTA FINLEY - - - - - Homer City, Pa

"Alice"

Π Κ Σ

Homer City High School, Erodolphian, Three years
I. S. N. S., Regular and College Prep Courses

NANCY KILGORE FISHER - - - - - Greensburg, Pa

"Fish"

Φ Κ Π

Greensburg High School, Erodolphian, Junior Prom
Committee, Senior Prom. Committee.



Seniors



MARION ELIZABETH FLECK - - - - Altoona, Pa.

"Fleckie"

$\Delta \Sigma E$

Altoona High School, Y. W. C. A., Two years I

S. N. S.

HELEN FOWLER - - - - - Altoona, Pa.

"Honey"

Altoona High School, Two years I S. N. S.

Huyghenian

FLODIE FULTON - - - - West Lebanon, Pa.

"Flod"

One year Eldersridge Academy, Four years I S.

N. S., Erodelphian.

SARA GALBRATH - - - - - New Castle, Pa.

"Sally"

New Castle High School, Two years I S. N. S.

Huyghenian, Deutsche Verein.

Seniors

NEEL MARION GARMAN - - - *Barnesboro, Pa.*

"Meg"

Barnesboro High School, Eight terms I. S. N. S.,
Madrigal Club, Vesper Choir.



BERNICE SARA GARRISON - - - *Ambridge, Pa.*

"B. G."

Ambridge High School, Two years I. S. N. S.,
Erodelphian.



GOLDEN GEORGE - - - - *Punxsutawney, Pa.*

"Georgie"

Punxsutawney High School, Two years I. S. N. S.



MYRNA GRACE GLOPPE - - - *West Lebanon, Pa.*

"Mima"

Ten terms I. S. N. S., Erodelphian.



Seniors.



LEAH ESTHER GILBERT - - - *Johnstown, Pa.*

"Snappy"

Johnstown High School, Two years I. S. N. S.,
Huyghenian

DONICE MARIE GILLEN - - - *Pittsburgh, Pa.*

"Scottie"

Φ Δ Φ

Union High School, Two years I. S. N. S.,
Erodelphian.

OLIVE EUGENE GLEASON - - - *Wilcox, Pa.*

"Pony"

Wilcox High School, Two years I. S. N. S., Huy-
ghenian, Secretary Fall term, Y. W. C. A. Cab-
inet

MARGARET GOLDBERKOP - - - *Philipsburg, Pa.*

"Peg"

Philipsburg High School, Two years I. S. N. S.,
Y. W. C. A.

Seniors

MARIL IRENE GORDON - - - - - *Natrona, Pa.*

"Nobody Home"

Π Κ Σ

Natrona High School, Three years I. S. N. S., Vice
Pres. Class 1917, Y. W. C. A.

MARGUERITE GORMAN - - - - - *Coalport, Pa.*

"Marg"

Coalport High School, Beccaria Township High
School, Two years I. S. N. S.

MAKY ELIZABETH GOSS - - - - - *Altoona, Pa.*

"Betty"

Altoona High School, Two years I. S. N. S.,
Huyghenian.

EVELYN M. GRIFFITHS - - - - - *Washington, Pa.*

"Tiny"

Α Κ Φ

Four terms I. S. N. S., Junior Erodelphian.



Seniors



S. WILSON GUTHRIE - - - - - *Indiana, Pa.*
"Duff"

Ω X

Indiana High School, Three years I. S. N. S., Business Manager 1917 Instano, Basketball Squad (2, 3, 4), Erodolphian, Chairman Junior Prom. Committee, Senior Prom. Committee, Member of "Vim" 7, Cosmo Club, Deutsche Verein

FLORA HELEN HAHN - - - - - *Leetsdale, Pa.*
"Hahnle"

Α Σ T

Leetsdale High School, Erodolphian, Instano Board, Basketball (3).

VIRGINIA S. HALL - - - - - *Steubenville, O.*
"Junks"

Carnegie High School, Two years I. S. N. S.,
Y. W. C. A.

HELEN HAMILTON - - - - - *Oakmont, Pa.*
"HA"

Α K Φ

Oakmont High School, Two years I. S. N. S.,
Erodolphian, Y. W. C. A.

Seniors

OLIVE ETHEL HARLIN - - - - - *Altoona, Pa.*

"Skinny"

Altoona High School, Two years I. S. N. S.,
Huyghenian.

MARIE ALBERTA HARMAN - - *Mount Pleasant, Pa.*

"Peggy"

Mount Pleasant High School, Two years I. S. N. S.,
Erodelphian, Y. W. C. A.

FRANCES HAY - - - - - *Rockwood, Pa.*

"Fran"

A Σ H

Rockwood High School, Two years I. S. N. S., Y.
W. C. A., Erodelphian.

LOIS MARY HAY - - - - - *Glenfield, Pa.*

"Lois"

Sewickley High School, Y. W. C. A.



Seniors



AZALINE GLETFUDE HEBER - - - *Franklin, Pa*
"Za"

Franklin High School, Two years I. S. N. S.,
Madrigal Club, Huyghenian, Y. W. C. A.

GENINDAE HELLER - - - *Castle Shannon, Pa*
"Hell"

Union High School, Two years I. S. N. S.,
Lrodelphian

MARION A. HENNINGLE - - - *Butler, Pa.*
"Mar"

A. S. A.
Butler High School, Two years I. S. N. S.,
Lrodelphian, Y. W. C. A.

ESCHER JANE HIGHLANDS - - - *Indiana, Pa.*
"Torchie"

Indiana High School, Three years I. S. N. S.

Seniors

MARION IMOGEN HILL - - - - Windber, Pa.
 "Mini"
 Windber High School, Two years I. S. N. S., Y. W.
 C. A. Cabinet.



MILDRED HILL - - - - - Indiana, Pa.
 "Mid"
 Indiana High School, Two years I. S. N. S.,
 Huyghenian

LORAINE HILLIKER - - - - - Altoona, Pa.
 "Sis"
 Altoona High School, Two years I. S. N. S.,
 Huyghenian, Y. W. C. A.

MARLIN EMERSON HILBY - - - - Indiana, Pa.
 "Hank"
 Indiana High School, Three years I. S. N. S., Class
 President (3, 4), Vesper Choir (3), Instano
 Board, Senior Hay Ride Committee, Erodelp
 phian, Cosmo Club, Member of "Vim" 7

Seniors

CLARA BELLE HINE - - - - - *Saltsburg, Pa.*

"Happy"

One year Eldersridge Academy, Four years I. S. N. S., Huyghenian, Y. W. C. A., Whatsoever Club



BERTHA MAE HOLLIS - - - - - *Pittsburgh, Pa.*

"Bet"

A Σ H

Union High School, Two years I. S. N. S., Epodelphian, Vesper Choir, Madrigal Club, Y. W. C. A. Secretary



MARGARET HUMMEL - - - - - *Johnstown, Pa.*

"Marg"

A Σ A

Johnstown High School, Three years I. S. N. S., Epodelphian, Y. W. C. A.



EFFIE CLARE IRELAND - - - - - *Jeannette, Pa.*

"Effie"

Jeannette High School, Three years I. S. N. S., Huyghenian, Y. W. C. A., Whatsoever Circle.



Seniors

ALICE ELIZABETH IRWIN - *Pennsylvania Furnace, Pa.*

"Al"

Λ Φ Γ

One year State College High School, Seven terms
I. S. N. S., Huyghenian, Y. W. C. A.

FLORENCE RUTH ISRAEL - - - *McKeesport, Pa.*

"Flossa"

Two years McKeesport High School, Three years
I. S. N. S., Erodolphian.

RHEA BLANCHI JAQUISH - - - *Clymer, Pa.*

"Babe"

Clymer High School, Three years I. S. N. S.

FRANCES MARY JENSON - - - *Franklin, Pa.*

"Sassy"

Franklin High School, Two years I. S. N. S.,
Huyghenian, Y. W. C. A.



Seniors



PAULINE GOLDEN JOHNS - - - *Wilkesburg, Pa*
"Babe"

Wilkesburg High School, Two years I. S. N. S.,
Huyghenian, Deutsche Verein

HELEN LUCY JOHNSON - - - - - *Corry, Pa*
"Hellen"

Corry High School, Two years I. S. N. S.,
Huyghenian, Y. W. C. A.

BESS JOHNSON - - - - - *Indiana, Pa*
"Betsy"

Four years I. S. N. S., Huyghenian, Y. W. C. A.,
Whatsoever Circle.

MARtha CATHARINE JOHNSON - - - *Indiana, Pa*
"Madame Pres-ident"

Δ Σ Ε

Indiana High School, Two years I. S. N. S.,
Erodelphian, Y. W. C. A.

Seniors

ETHEL IRENE JONES - - - - *Johnstown, Pa.*

"Jonesy"

Johnstown High School, Two years I. S. N. S.,
Erodelphian, Y. W. C. A.

MARY MILDRED JORDAN - - - - *Oliveburg, Pa.*

"Cicero"

Four years I. S. N. S., Erodelphian, Y. W. C. A.

WINIFRED AILEEN JOSEPH - - - - *Nettleton, Pa.*

"Win"

Four years I. S. N. S., Madrigal Club.

ALICE MARIE KANE - - - - - *Homestead, Pa.*

"Al"

A Σ T

Homestead High School, Two years I. S. N. S.,
Erodelphian, Instano Board.



Seniors



MARIAN KAYLOR - - - - - *Johnstown, Pa.*

"Chubby"

$\Lambda \Sigma \Lambda$

Johnstown High School, Erodolphian, Senior Prom.
Committee.

KATHARYN D. KELLER - - - - - *Indiana, Pa.*

"Ben"

Indiana High School. Three years I. S. N. S.,
Erodolphian.

MARY CATHERINE KELLY - - - - - *Boston, Pa.*

"Kelly"

Two years McKeesport High School. Three years I.
S. N. S., Erodolphian, Y. W. C. A.

MARY R. KELLY - - - - - *Conemaugh, Pa.*

"Mary R."

Conemaugh High School. Two years I. S. N. S.,
Huyghenian.

Seniors

EDITH KATHARINE KERNS - - - Altoona, Pa.

"Kensis"

Altoona High School, Two years I. S. N. S.,
Huyghenian

LYDIA METZGAR KING - - - - Altoona, Pa.

"Metz"

Altoona High School, Two years I. S. N. S.,
Huyghenian.

MARGARET ELIZABETH KING - - - Oakmont, Pa.

"Marg"

Oakmont High School, Two years I. S. N. S.,
Y. W. C. A.

CHARLOTTE ISABEL KINTER - - - Indiana, Pa.

"Charlotte"

Λ Σ Η

Indiana High School, Two years I. S. N. S.,
Huyghenian, Deutsche Verein.



Seniors



LOIS KIRK - - - - - Bellefonte, Pa.

"Lo"

Bellefonte High School, Two years I. S. N. S.,
Erodelphian.

AGNES MARION KLINE - - - Washington, Pa.

"Klinie"

Washington High School, Erodelphian.

CAROLINE EMMA KLOTZ - - - McKees Rocks, Pa.

"Carrie"

Two years McKees Rocks High School, Two years
I. S. N. S., Huyghenian

THELMA KNEPSHIELD - - - Brick Church, Pa.

"Them"

Four years I. S. N. S., Huyghenian.

Seniors

RUTH LOUISE KUNZ - - - - *Johnstown, Pa.*

"Doc"

Johnstown High School, Two years I. S. N. S.,
Erodelphian



DOROTHY KOPELMAN - - - - *Vandergrift, Pa.*

"Dorothy"

Vandergrift High School, Two years I. S. N. S.



JEANNA ELIA KOPELMAN - - - - *Vandergrift, Pa.*

"Midget"

Vandergrift High School, Two years I. S. N. S.



MARIE MARGARET LAMBERT - - - - *Stoystown, Pa.*

"Peg"

Four years I. S. N. S., Huyghenian, Y. W. C. A.



Seniors.



AUGUSTINE J. LANTZY - - - *Spangler, Pa.*

"Prof"

Spangler High School, Special Work State College, Instano Board, Two years I. S. N. S., Y. W. C. A. Play (4), Lincoln Debating Club, Annual Debate (4), Huyghenian, Vice President (3, 4), Constitution Revision Committee, Chairman of Pennant and Hay Ride Committees, Teacher in Public Schools Colorado and Pennsylvania

EVA LOUISE LAVINE - - - *Steubenville, Ohio*

"Little One"

Steubenville High School, Two years I. S. N. S., Erodelphian

JENNIE EDITH LAVINE - - - *Steubenville, Ohio*

"Jinks"

Steubenville High School, Two years I. S. N. S., Erodelphian

GERTRUDE KERR LINN - - - *Burgettstown, Pa.*

"Gertie"

Σ Σ Σ

Burgettstown High School, Two years I. S. N. S.

Seniors

BEATRICE VIVIAN LOHR - - - *Lutrobs, Pa.*

"Bee"

Two years I. S. N. S., Erodolphian, Y. W. C. A.



RUBY ELIZABETH LONG - - - *Indiana, Pa.*

"Pinkie"

Indiana High School, Two years I. S. N. S.,
Deutsche Verein.



ONA WILFORD LOVELACE - - - *Indiana, Pa.*

"Tom"

Indiana High School, Erodolphian, Deutsche Verein.



ELIZABETH MCCARNEY LOWRY - - *Indiana, Pa.*

"Betty"

Λ K Φ

Two years Indiana High School, Erodolphian.



Seniors



MARGARET MARCELLA MACDONALD - *Wilmerding, Pa*

"Mac"

Two years North Braddock High School, Three years
I. S. N. S., Erodelphian, Varsity Basketball,
Swimming Team

MILDRED MARGUERITE MANNIS - *Lattobe, Pa*

"M3"

Lattobe High School, Two years I. S. N. S.,
Erodelphian.

EDITH VIRGINIA MAIN - *New Kensington, Pa*

"Edie"

B Φ Δ

New Kensington High School, Two years I. S. N. S.,
Erodelphian, Y. W. C. A.

JANE ISABELLA MALCOLM - *Freeport, Pa.*

"Issy"

Freeport High School, Two years I. S. N. S.

Seniors

KATHERINE NERINE MALEY - - - *Johnstown, Pa.*

"Pat"

Johnstown High School, Two years I. S. N. S.,
Erodelphian.



JANE YOURD MARSHALL - - - *Ingram, Pa.*

"Irish"

Crafton High School, Two years I. S. N. S.



JEANNA MARSHALL - - - *West Finley, Pa.*

"Lee"

Four years I. S. N. S., Huyghenian, Y. W. C. A.



LEVINA F. MARTIN - - - *Pittsburgh, Pa.*

"Love"

One year Peabody High School, Four years I. S.
N. S., Erodelphian.



Seniors



MARY NAOMI MATTHEWS - - - Altoona, Pa.
"Nomi"

Altoona High School, Two years I. S. N. S.

GERTRUDE ELIZABETH MAXWELL - Jeannette, Pa.
"Trudie"

$\Delta \Sigma E$

Jeannette High School, Two years I. S. N. S.,
Vesper Choir, Y. W. C. A.

ESTHER RUTH McANULTY - - - Barnesboro, Pa.
"Mac"

Barnesboro High School, Seven terms I. S. N. S.

ILLA ELIZABETH McBURNEY - New Kensington, Pa.
"Mac"

$B \Phi \Delta$

New Kensington High School, Two years I. S. N. S.,
Erodelphian, Y. W. C. A.

Seniors

VIRGINIA ELIZABETH MCCARTHY - - -
- - - - - *New Kensington, Pa*
"Red"

New Kensington High School, One and one-half
years, Three years I. S. N. S., "Bluebird" in
Faculty Play, In Swing-out two years.

FLORENCE AUGUSTA McCULLOUGH - *Pittsburgh, Pa.*
"Flossie"

South High School, Two years I. S. N. S.,
Huyghenian, Y. W. C. A.

ELMA MCGAUGHEY - - - - - *Verona, Pa.*
"Blondie"

Two years Verona High School, Two years I. S. N.
S., Huyghenian, Y. W. C. A.

BERTHA McHENRY - - - - - *Indiana, Pa.*
"Mac"

Indiana High School, Two years I. S. N. S.,
Deutsche Verein



Seniors



JAMES A. MCKENZIE - - - *Fairchance, Pa.*
"Mac"

Fairchance High School '13, Uniontown High School '15, Two years I. S. N. S., Vice President (4), Delegate to Northfield, Lincoln Debating Club, Secretary (4), Annual Debate (3), Huyghenian, Treasurer, "Mrs. Goring's Necklace," Cadet Corps (3, 4), Company Clerk, Deutsche Verein (3, 4), Ring and Pin Committee.

SYLVIA IRENE McMILLEN - - - *Barnesboro, Pa.*
"Mickie"

Eight terms I. S. N. S., Erodelphian, Y. W. C. A.

MARY VIRGINIA McQUADE - - - *Pittsburgh, Pa.*
"Murray"

Fifth Avenue High School, One year I. S. N. S., Commercial Teachers' Course, Teacher in Commercial Department.

CAROLIN MOLIN WINTER - - - *Pittsburgh, Pa.*
"Cammie"

Bellevue High School, Two years I. S. N. S.

Seniors

MARY ELIZABETH MELLON - - - *Springdale, Pa.*

"Betty"

A Φ Γ

Tarentum High School, Two years I. S. N. S.



FLORENCE MIDDLEMAN - - - *McKees Rocks, Pa.*

"Flo"

Two years McKees Rocks High School, Two years
I. S. N. S., Huyghenian.



MIRIAM MARGUERITE MITES - - - *Wilcox, Pa.*

"M3"

Wilcox High School, Two years I. S. N. S.,
Huyghenian, Y. W. C. A.



MADALINE MILLER - - - - *Stutesville, Pa.*

"Madge"

McKeesport High School, Two years I. S. N. S.,
Erodelphian.



Seniors



VERNA ELIZABETH MILLER - - - - *Altoona, Pa.*

"Bridget"

Altoona High School, Two years I. S. N. S.,
Erodelphian

VERNA MAE MILLER - - - - *Logansport, Pa.*

"Reddy"

Ford City High School, Two years I. S. N. S.,
Y. W. C. A.

LILLIAN MILSON - - - - - *Carrolltown, Pa.*

"Lillian"

Carrolltown High School, Two years I. S. N. S.

ANNA K. MOELLER - - - - - *Johnstown, Pa.*

"Mose"

Johnstown High School, Two years I. S. N. S.,
Erodelphian, Y. W. C. A.

Seniors

RUTH BOYCE MORRIS - - - *Johnstown, Pa*

"Rufus"

$\Delta \Sigma E$

Johnstown High School. Two years I. S. N. S., Vice President Erodelphian (4), Senior Hay Ride Committee, Ring and Pin Committee, Y. W. C. A., Instano Board



MYRTLE FLORENCE MORRISON - - - *Seneca, Pa*

"Babe"

Two years Edinboro Normal, Two years I. S. N. S., Y. W. C. A., Huyghenian.



ELIZABETH MILLER MORROW - *Wilkinsburg, Pa.*

"Betty"

$\Delta \Sigma E$

Four years I. S. N. S., Erodelphian.



GRACE ANNA MORROW - - - *Wilkinsburg, Pa.*

"C. R."

$\Delta \Sigma E$

Four years I. S. N. S., Erodelphian, Vice President (3), Instano Board.



Seniors



MARGARET MORTON - - - - *Morrisdale, Pa.*

"Maggie"

Morrisdale High School, Two years I. S. N. S.,
Erodelphian

IDA SUSAN MUNROE - - - - *Blindburg, Pa.*

"Sue"

Δ Σ E

Four years Roade Township High School, One term
Valparaiso, Two years I. S. N. S., Erodelphian,
Y. W. C. A.

ROSE MARGUERITE MUSANTE - - - *Johnstown, Pa.*

"Rose"

Johnstown High School, Two years I. S. N. S.,
Erodelphian.

EDGAR K. MYERS - - - - *Shelocka, Pa.*

"Very Good Eddie"

Four years I. S. N. S., Y. M. C. A. Cabinet, Dele-
gate to Northfield, Lincoln Debating Club, Treas-
urer, Huyghenian, President (4), Cadet Corps
(3, 4)

Seniors

HARRIET ELIZABETH MYERS - - - *Franklin, Pa*

"Happy"

Franklin High School, Five terms I. S. N. S.,
Huyghenian, Y. W. C. A.

LAURA MARTHA MYERS - - - *Indiana, Pa*

"Fatt"

Indiana High School, Four years I. S. N. S., Erodolphian,
Deutsche Verein, Regular and Special
Domestic Courses.

JESSIE CAROLINE OBER - - - *Johnstown, Pa*

"Squeak"

Johnstown High School, Two years I. S. N. S.,
Erodolphian.

CAROLINE ISABEL ORRIS - - - *Bellwood, Pa.*

"Stretch"

Bellwood High School, Two years I. S. N. S.,
Erodolphian, Y. W. C. A.



Seniors



ELANOR BLANCHE OSSAR - - *Punxsutawney, Pa.*

"Miss Ossar"

Punxsutawney High School, Dayton Normal Institute, Two years I. S. N. S.

DOROTHY B. PARK - - - *Marion Center, Pa.*

"Dot"

Four years I. S. N. S., Huyghenian.

ANNA MAYE PLARCE - - - - *Indiana, Pa.*

"Mitch"

Indiana High School, Erodolphian.

KATHRYNE MANEHARDT PERMAR - *Jeannette, Pa.*

"Kit"

A Σ T

Four years I. S. N. S.

Seniors

DOROTHY PLEIKIN - - - - *Johnstown, Pa.*

"Dot"

Johnstown High School, Two years I. S. N. S.



MUNDYREBA POBB - - - - *Confluence, Pa.*

"Sally"

Confluence High School, Huyghenian, Y. W. C. A.



MABEL POSTER - - - - - *Ingram, Pa.*

"Cedella"

Four years I. S. N. S., Erodelphian



EDITH PROSSER - - - - - *Barnesboro, Pa.*

"Brownie"

Two years Barnesboro High School, Three years
I. S. N. S.



Somors



DOROTHY PUGH - - - - - *Williamsport, Pa.*

"Dort"

Williamsport High School, One year I. S. N. S.

MARGARET NEGLEY RAMSEY - - - *Crafton, Pa.*

"Peg"

Three years Crafton High School, One year I. S.
N. S., Y. W. C. A.

MARIAN REED - - - - - *Langeloth, Pa.*

"Miss Reed"

A K Φ

Oakdale High School, Two years I. S. N. S.
Erodelphian, Deutsche Verein.

DAVI D. REID - - - - - *Knoxdale, Pa.*

"Czar"

Lincoln Debating Club, Treasurer (2), Vice President (3), President (4), Huyghenian (1, 2, 3, 4), Editor of Gem (2, 3), President (3, 4), Y. M. C. A., Cabinet (1, 2), Treasurer (3, 4), Delegate to Northfield, Mass., Instanto Board Class Treasurer '17, Cadet Corps (3, 4), Corporal, Pennant Committee.

Seniors

EVA MAE RENNER - - - Cokesburg, Pa.
"Dutch"
Ellsworth and Cokesburg High Schools, Two years
I. S. N. S.



CHARLOTTE GENEVIEVE RHODES - New Castle, Pa.
"Charl"
New Castle High School, Two years I. S. N. S.,
Erodelphian, Senior Hay Ride Committee, Y.
W. C. A., Instano Board.



SARA ALVERNA GOUGH - - - Tarentum, Pa.
"Sis"
Tarentum High School, '14, Carnegie Tech, One
year I. S. N. S., Junior, Madrigal Club.



SARA VOIGA RIGGLE - - - Leechburg, Pa.
"Sallie"
Four years I. S. N. S., Huyghenian.



Seniors



MARTHA GRETCHEN RODGERS - *Turtle Creek, Pa.*
"Martha"
Turtle Creek High School, Two years I. S. N. S.,
Erodelphian.



NELLA BIANCHE ROOF - - - *Indiana, Pa.*
"Nell"
Indiana Model School, Four years I. S. N. S.,
Huyghenian.



ALICE GERTRUDE SANFORD - - - *Johnstown, Pa.*
"Trudie"
Σ Σ Σ
Johnstown High School, Two years I. S. N. S.,
Erodelphian, Madrigal Club, Vesper Choir



PAULINE DOROTHEA SAUERWEIN - *Southwest, Pa.*
"Dutchie"
Mount Pleasant Township High School, Two years
I. S. N. S., Huyghenian, Y. W. C. A.

Seniors

RUTH GORDON SCANDROL - - - - - *Huys, Pa.*

"Ruth"

A Σ II

Homestead High School, Two years I S N S.,
Erodelphian, Y W C A

FLOYD TRACY SCHERICH - - - - - *Claysville, Pa*

"Deacon"

Lincoln Debating Club (2, 3, 4), Open Meeting Lincoln Debating Club, Secretary of Club, '16, Censor, '17, Y. M. C. A. Delegate to Northfield Member of Cabinet (3, 4), Huyghenian, Deutsche Verein, Cadet Corps (3, 4), Corporal, Junior Prom Committee, Senior Prom Committee, Pennant Committee, Football Squad (3, 4)

IDA ELIZABETH SCHMITZ - - - - - *Tarentum, Pa.*

"I"

A Σ II

Tarentum High School, Two years I. S. N. S.,
Erodelphian, Y W C A

FRANCES IRENE SHANK - - - - - *Ellsworth, Pa.*

"Fran"

Three years Ellsworth High School, Two years I S
N S., Erodelphian



Seniors



LEILA NERINNE SHANK - - - Vandergrift, Pa.
"Pud"

Vandergrift High School, Two years I. S. N. S.,
Erodelphian, Y. W. C. A.

HELEN IRENE SHEA - - - - - Indiana, Pa.
"Shay"

Indiana Model School, Erodelphian.

FLORENCE NAOMI SHUSTER - - - - Delmont, Pa.
"Funny"

Delmont High School, Two years I. S. N. S.

ANNA CATHERINE SIMPSON - - - - Indiana, Pa.
"Ann"

Φ Δ Φ

Indiana High School, Three years I. S. N. S., Ero-
delphian, Vesper Choir, Madrigal Club.

Seniors

FLORENCE SIMPSON - - - - *Indiana, Pa*
 "Simp"

Indiana High School, Two years I. S. N. S., Ero-
 delphian, Deutsche Verein



MICHAEL SIMSACK - - - - *Spangler, Pa*
 "Simmie"

Ω X

Spangler High School, '15, Lincoln Debating Club,
 Treasurer Y. M. C. A., Varsity Baseball, Ad-
 vertising Manager Instano



ELIZABETH MARIE SMILEY - *Burgettstown, Pa*
 "Lib"

Burgettstown High School, Two years I. S. N. S.,
 Y. W. C. A.



AUDREY ELIZABETH SMITH - *Wilkinsburg, Pa*
 "Smitty"

Indiana High School, Two years I. S. N. S.,
 Deutsche Verein, Erodelphian



Seniors



ELSIE ANNA SMITH - - - - - *Bulger, Pa.*
"Smitty"

Π Κ Σ

Burgettstown High School, Two years U. S. N. S.

HELEN MARIE SMITH - - - - - *Wilkesburg, Pa.*
"Smitty"

Tionesta High School, Two years U. S. N. S.,
Erodelphian, Y. W. C. A.

LU VARA SMITH - - - - - *Indiana, Pa.*
"Smitty"

Indiana High School, Teachers' Commercial Course,
U. S. N. S., '15.

GLADYS MARION CLARE SONLER - - - *Ambridge, Pa.*
"Glad"

Ambridge High School, Two years U. S. N. S.,
Erodelphian.

Seniors

ANNA FLORENCE SPISAK - - - - Farrel, Pa

"Flossie"

Farrel High School, Two years I. S. N. S.,

Huyghenian



BERTHA AUGUSTA SLATER - - - Somerset, Pa

"Budd"

A Σ T

Somerset High School, Two years I. S. N. S.,

Erodelphian



MAE ROSE STEVENSON - - - - Bellevue, Pa.

"Steve"

Bellevue High School, Two years I. S. N. S.



ANNA KATE STEWART - - - - Latrobe, Pa.

"A. K."

Latrobe High School, Two years I. S. N. S.,

Erodelphian.



Seniors



MYRTLE EDNA STUCHELL - - - *Blairsville, Pa.*

"Ed"

Blairsville High School, Two years I. S. N. S.



SARA JANE STUISMAN - - - *Johnstown, Pa*

"Trudy"

Σ Σ Σ

Johnstown High School, Two year I. S. N. S.

Ereolpbian, Madrigal Club, Vesper Choir.



LAURA ALICE STULZMAN - - - *Conemaugh, Pa*

"Al"

Conemaugh High School, Two years I. S. N. S.

Huyghenian, Y. W. C. A.



MABEL GERTRUDE TAYLOR - - - *Scottdale, Pa.*

"Patsy"

East Huntingdon Township High School, Two years

I. S. N. S.

Seniors

ALMA LANTZ TENNENT - - - *Connellsville, Pa.*

"Pink"

Connellsville High School, Two years I. S. N. S.,
Huyghenian.



JOHN M. F. WORTH - - - *Wilkesburg, Pa.*

"Shorty"

One year I. S. N. S., Commercial Course.

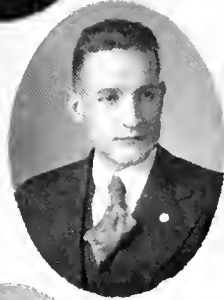

LINDA ISADORE TRAVIS - - - *Pitcairn, Pa.*

"Linda"

Pitcairn High School, Three years I. S. N. S., Etodel-
phian, Y. W. C. A., Whatsoever Circle, Deutsche
Verein.



FLOSSIE BELL WAGNER - - - *New Bethlehem, Pa.*

"Flossie"

A Σ Π

New Bethlehem High School, Two years I. S. N. S.,
Huyghenian, Y. W. C. A.



Seniors



HILDA GRACE WALLACE - - - - - *Heikwood, Pa.*

"Hilda"

$\Delta \Sigma E$

Pine Township High School. Two years I. S. N. S.,
Erodelphian.

MARGARET NAOMI WALLACE - - - *Pitcairn, Pa.*

"Mar"

Two years Pitcairn High School. Three years I. S.
N. S., Y. W. C. A.

MINNIE GRACE WEAVER - - - - *DuBois, Pa.*

"Minnie"

DuBois High School. Two years I. S. N. S.,
Huyghenian.

IPA E. WEISBERG - - - - - *Johnstown, Pa.*

"Ginger"

Johnstown High School. Two years I. S. N. S.,
Erodelphian.

Seniors

HARRIET N. B. WESLEY - - - Bellwood, Pa.

"Doc"

Bellwood High School, Two years I. S. N. S.



LAURA MAY WHITAKER - - - Dravosburg, Pa.

"Whit"

McKeesport High School, Erodolphian.



RUTH ADELAIDE WHITEHOUSE - - - Vandergrift, Pa.

"Babbs"

Vandergrift High School, Two years I. S. N. S.,
Erodolphian, Y. W. C. A.



RUTH ALICE WILLS - - - - - Crafton, Pa.

"Quaker"

Three and one-half years Crafton High School, Five
terms I. S. N. S., Erodolphian.



Seniors



MILDRED KAUBRYN WILSON - - - - *Wilmerding, Pa.*
"Mid"

Three years Union High School, Two years I. S.
N. S., Erodolphian

HELEN MAE WINTERS - - - - *Alexandria, Pa.*
"Dimples"

Alexandria High School, Y. W. C. A.

EDITH GRACE WOLF - - - - *Altoona, Pa.*
"Ede"

Four years Altoona High School, Two years I. S.
N. S., Erodolphian.

MARTHA MORGAN WRIGHT - - - - *Kittanning, Pa.*
"Mart"

Φ K Π

Kittanning High School, Two years I. S. N. S.,
Erodolphian.

Seniors

MAY YEAGER - - - - - Patton, Pa.

"Maizie"

Patton High School, Two years I. S. N. S.

MAGDELINE YODER - - - - - Johnstown, Pa.

"Mag"

Johnstown High School, Two year I. S. N. S.,
Ereolpbian.

ALPHEA YOHIO - - - - - New Castle, Pa.

"Betty"

Λ Σ Η

One year New Castle High School, Three years
I. S. N. S.

VERBA MAE YOUNG - - - - - Ebensburg, Pa.

"Verdie"

Ebensburg High School, One year I. S. N. S.,
Whatsoever Circle, Y. W. C. A.



Seniors



MARJORIE KATHLEEN SCHRADER - - *Indiana, Pa.*

"Marg"

Indiana High School, Two years U. S. N. S.,
Ereodolphian.

ANNA KATE SHUPE - - - - - *Scottdale, Pa.*

"Katrina"

Σ A T

Scottdale High School, One year Oerlein College

JULIA ZAHNIZER - - - - - *Washington, Pa.*

"Zahnie"

Washington High School, Two years U. S. N. S.,
Ereodolphian.

KATHERYNE VERA ZULICK - - - *Duquesne, Pa.*

"K"

Three years Duquesne High School, One year Slip-
pery Rock Normal School, One year U. S. N. S.

COMMERCIAL SENIORS

FLORENCE BAILENTINE - - - - - *Indiana, Pa.*
"Bally"
Indiana High School.

ALMA ELIZABETH DIERKER - - - *Glenfield, Pa.*
"Al"
Sewickley High School, One year I. S. N. S.

ARTHUR FINDLEY - - - - - *Blairsville, Pa.*
"Art"
Two years I. S. N. S.



Seniors

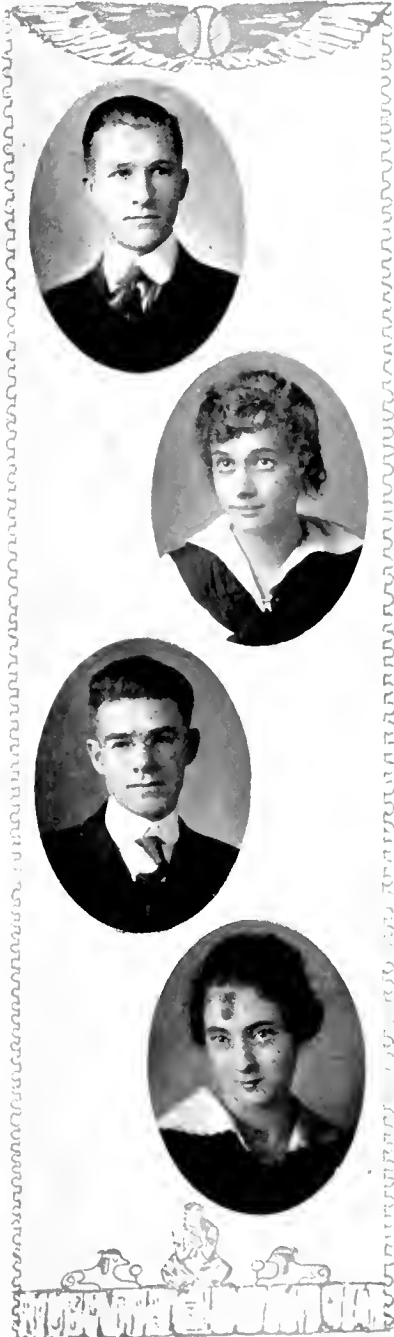

GEORGE FISCUS - - - - - *Indiana, Pa.*

"Stubby"

Three year Indiana High School, Two years I. S. N. S.

TWILA FRIDLY - - - - - *Indiana, Pa.*

"Twilight"

Pittsburgh Academy.

JACOB W. HAENER - - - - - *Sagamore, Pa.*

"Jake"

Two years I. S. N. S., Huyghenian, Lincoln Debating Club, Secretary (4), Y. M. C. A., Cadet Corps

DESBE KELLER - - - - - *Indiana, Pa.*

"Fat"

Indiana High School, Two years I. S. N. S., Erodolphian.

Seniors

RALPH B KUNIZ - - - - Rochester Mills, Pa.

"Caesar"

Two years Sykesville High School, Two years Teacher in Public Schools, Four terms I S N S., Lincoln Debating Club, Pin Committee, Open Meeting, Erodolphian, Attorney, Football, Cadet Corps

MARTHA HILDA KUHS - - - - Bagley, Pa.

"Hulda"

Latrobe High School, One year I S. N. S.

HAZEL McADOO - - - - - Indiana, Pa.

"Mac"

Indiana High School, '16.

EDWARD MELZIVA - - - - - Lena, Wis.

"Ed"

La Cross Normal, Wis., Four years Green Bay High School, Basketball, Track, Baseball squads, Y M C A., One year I. S. N. S.



Seniors



CHARLES PHILLIPS - - - - - *Pine Hill, Pa.*

"Chuck"

Φ A

Rockwood High School, One year I. S. N. S.

MARY M. PLOTZER - - - - - *Indiana, Pa.*

"Johnnie"

Indiana High School.

GEO. W. SCHENCK - - - - - *Somerset, Pa.*

"Mink"

Φ A

Two years Somerset High School, International Correspondence School, Scranton, Pa., One year I. S. N. S., Football, Basketball, Baseball squads. Character in "Lend Me Five Shillings," and "The Private Secretary."

LUCY ELLA SHORT - - - - - *Homer, Pa.*

"Shortie"

Two years I. S. N. S., Teacher in Commercial Course.

Seniors

MRS. CLAUDIA SMITH - - - *Los Angeles, Cal.*

"Claud"

Two years Buffalo High School, One year I. S. N. S.,
Erodelphian, Y. W. C. A.

EDNA GERTRUDE THOMAS - - - *Indiana, Pa.*

"Ted"

Indiana High School, One year I. S. N. S., Teachers'
Commercial Course.

MARTHA JANE WELLS - - - - *Indiana, Pa.*

"Jane"

Indiana High School, One year I. S. N. S.

AVONELL MARIE ZENER - - - - *Indiana, Pa.*

"Marie"

Indiana High School.



ALIED ARTS SENIORS



CAROLYN DEVERE - - - - - *Sacramento, Cal.*

"Caddy"

Sacramento High School, Post Graduate Sacramento
High School, One year I. S. N. S., Supervisor
Music I. S. N. S.

FELLA GILLESPIE - - - - - *Pitcairn, Pa.*

"Fella"

Two years I. S. N. S., Y. W. C. A., Madrigal Club,
Supervisors' Course in Music

MAGDALENE HELLING - - - *Martins Ferry, O.*

"Mag"

Martins Ferry High School, Supervisor's Course in
Public School Music, Vespert Choir, Y. W. C. A.

Seniors

CORINNE LAMBOUR - - - - - *Nicktown, Pa.*

"Weenie"

Σ Σ Σ

President Madrigal Club, Special Music Course.

CHESTER J. MILLER - - - - - *Altoona, Pa.*

"Count"

Ω X

Altoona High School, Post Graduate Altoona High School, '12, Student Siegel Myers School of Music '09, Vesper Choir (3, 4), Glee Club (3), Cadet Corps, Corporal, Track Team.

MARY LOUISE SEDLAK - - - - - *Braddock, Pa.*

"Pat"

Braddock High School, Y. W. C. A. Cabinet, Erodelphian, Madrigal Club, Special Music Course.

HARRIET NEWELL BUTLER - - - - - *Altoona, Pa.*

"Hattie"

Altoona High School, Domestic Science Course, Two years I. S. N. S.



Seniors



LOMIE JAMISON ELLIS - - - - Butler, Pa

"Lomie"

A Σ A

Butler High School, Two years I. S. N. S., Erodelphiata, Special Domestic Course.

HELEN ELIZABETH MARTIN - - - - Ligonier, Pa

"Mart"

Ligonier High School, Two years I. S. N. S., Special Domestic Course.

MARY E. SMITH - - - - - Clymer, Pa.

"Smithy"

Clymer High School, Two years I. S. N. S., Y. W. C. A., Special Domestic Course

CATHERINE AIME TAYLOR - - - - Blairsville, Pa.

"Ayme"

Blairsville High School, Two years I. S. N. S., Special Normal Art Course

Juniors

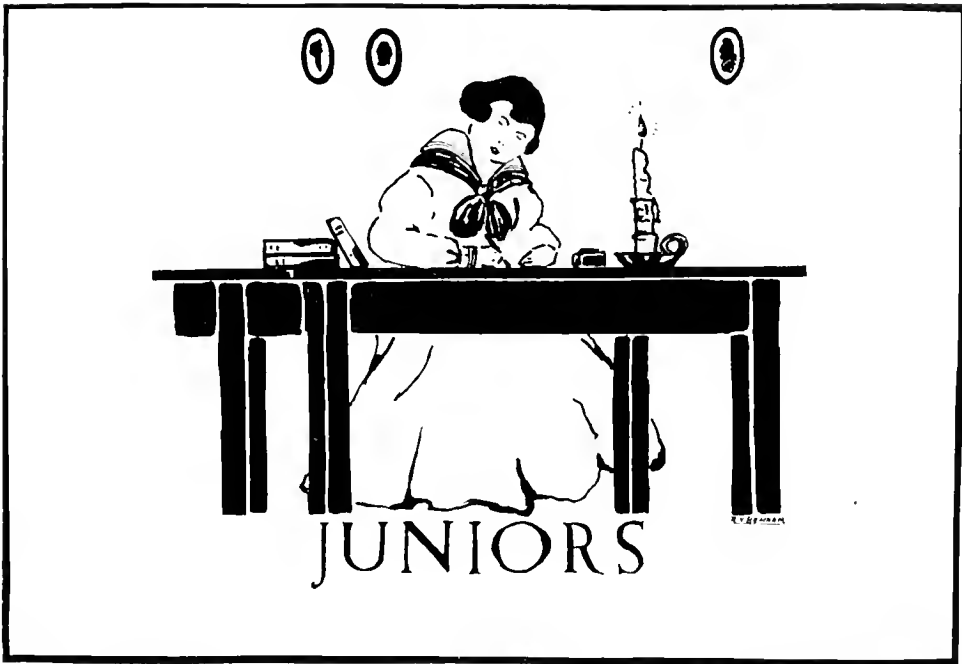

Juniors



Juniors

JUNIOR CLASS

COLORS: Purple and White

FLOWER: Pansy

MOTTO: "Like Our Eagle, Upward, Onward, Ever Soaring."

CLASS ROLL

Sub Freshmen	12
Freshmen	73
Sophomores	102
Juniors	363

CLASS OF 1918

Aber, Lois	Bramhall, Mae	Cunningham, Ida K.
Ackerson, John A.	Brennan, Rose V.	Davidson, Christiana
Aceci, Lillian	Brewer, Florence A.	Davis, Hazel
Adams, Mary G.	Brewer, Marie	Davis, Helen
Adams, Sherwood	Brickley, Arthur J.	Davis, Stanton L.
Agnew, Flora	Brilhart, Elizabeth	Davis, Vera C.
Alcorn, Ruth A.	Brink, Mae	Dempsey, Ruth
Allen, M. Isabel	Broadbent, Frances E.	Devine, Florence Mae
Ament, Elsie O.	Brooks, Katharine	Dickie, Margaret
Anderson, Mary E.	Brown, Helen M.	Dillon, Elizabeth S.
Ankeny, Jesse C.	Bryar, Elizabeth A.	Drows, Helen E.
Atkinson, Maude E.	Burnside, Alice	Duncan, Nellie E.
Bailey, Eleanor E.	Burr, Vi	Dunham, Anna G.
Bailey, Roger S.	Burroughs, Helen M.	Dunnire, Dorothy
Bailey, Ruth A.	Bush, Ruth	Dunn, Inez L.
Bailey, Walter C.	Butler, Elizabeth J.	Durning, Anna
Baker, Gertrude E.	Buttermore, Florence	Dyer, Eleanor N.
Bambrick, Marion M.	Caldwell, Helen	Eicher, Zelma
Barker, Elizabeth P.	Callen, Bertha	Eisaman, Eliza
Barker, Hazel	Campbell, Edith G.	Enwright, Margaret M.
Barnard, Agnes	Canan, Hannah	Errett, Mabel L.
Barnes, Adeline	Carnill, Elizabeth	Esch, Hazel
Barr, Mildred	Carnill, Emma	Earnsworth, Mary E.
Barthol, Louise	Carpenter, Georgiana	Faulhaber, Edna C.
Barton, Clare	Carroll, Catherine	Faust, Helen
Baumgartner, Agnes	Cartman, Edith M.	Fairo, Gilbert L.
Baxter, Margaret	Cartwright, Salome	Fenton, Mary J.
Baylor, Anna	Cary, Thelma D.	Forrey, Lucille
Beacham, Ruth	Chapman, Clair	Fife, Sara Mildred
Beaver, Dorothy	Chrise, William A.	Fiscus, Marguerite
Beggs, William H.	Clarke, Constance I.	Fisher, Mary
Bell, Margaretta	Clark, Eva J.	Fleming, Raymond
Bennett, M. Olive	Clawson, Ehyllis	Fouse, Alice
Berger, Betty R.	Coleman, Buff L.	Fowler, Mart I.
Billheimer, Edwina	Coulter, Merle	Frasier, Joanna
Bley, Margaret	Coulter, Florence I.	Galen, Margery
Bley, Zaida	Courtney, Beatrice	Garc, Bertha
Blume, Olive	Cover, Margaret E.	Garson, Francisella
Bollman, Evelyn	Cover, Clare	Gessy, Edna
Borland, Anna	Crosby, Priscilla	Getty, Glyndon
Boyd, Georgie E.	Cummings, Fannie I.	Getty, Mae Z.

Juniors

JUNIOR CLASS OFFICERS



William Chris
Vera Davis
Nell Dixon
Mary E. Kelley

President
Vice President
Secretary
Treasurer



Davis



Kelley



Dixon

Juniors

Getts, Alice M.
 Glassford, Paul
 Goughmour, Grace
 Graff, Lillian
 Gramling, Edith N.
 Gray, Laura
 Griffith, Lula
 Griffiths, Evelyn
 Griffiths, Mazzie
 Guffey, Grayce L.
 Gustavson, Hilda
 Gutbrod, Edward
 Hadfield, Lois
 Hamilton, Marthana
 Hamilton, Nancy S.
 Hammer, Pearl
 Hankey, Gail
 Harris, Ellen
 Harvey, Geraldine
 Haymaker, Sara
 Healy, Mary
 Helfrecht, Esther
 Heller, Genevieve L.
 Henderson, Elizabeth
 Henderson, Helen
 Hendrickson, Mary R.
 Higgen, Clara B.
 Highlands, Kathryn
 Hill, Senja F.
 Holt, The'ma
 Hoover, Ruth M.
 Hooper, Hazel M.
 Horner, Rose
 Hough, Adella L.
 Howenstein, Jean
 Huges, Tillie L.
 Hulick, May I.
 Humenick, Mary M.
 Hutchinson, Mary W.
 Hyde, James F.
 Ireland, Gladys D.
 Irwin, Alice
 Irwin, Ethel
 Jamison, Celia
 Johnson, Mary K.
 Johnstone, Louise
 Jones, Florence
 Jones, Mary
 Jordan, Katherine
 Kalmeyer, Bertha E.
 Keck, M. Cecelia
 Keifer, Pearl
 Keller, Eliza
 Kelly, E. Elizabeth
 Kelly, Elizabeth S.
 Kelly, Gladys I.
 Kelly, Margaret
 Kelly, Gladys I.
 Kendall, Ruth
 Kennedy, Elizabeth V.
 Kennel, Edna
 Kern, Lillian I.
 Kerr, A. Elinora
 Kerr, Clyde H.
 Kiefer, Mary
 Knepper, Margaret E.
 Knoz, Lois
 Kunkle, Hilda
 Kurtz, Mary A.
 Lambert, Vennetta
 Larson, Ruth E.
 Lash, Anna M.
 Lescock, Kathleen E.
 Lear, Twila
 Lee, Eleanor
 Levine, Esther
 Ling, Leora
 List, Wm. Victor
 Long, Aileen
 Long, Mary N.
 Long, Sarah E.
 Lowman, Frances
 Luckhart, Jessie M.
 Luther, Florence A.
 Leyden, Cathryn
 Lyden, Mary
 MacPherron, Clare
 Mahan, Sara
 Malley, Grace
 Mandelstein, Minnie
 Marshall, Hazel F.
 Marshall, Mary E.
 Marshall, Nellie
 Martin, Helen E.
 McClure, Margaret C.
 McCune, Elizabeth
 McCutcheon, Charlotte
 McDanel, Helen
 McDermott, Elizabeth
 McFarland, Ella
 McGaw, Mildred R.
 McGee, Mariam E.
 McKinney, Grace A.
 McNaughton, Violet
 Melican, Edmond F.
 Miller, Georgia A.
 Miller, Josephine
 Miller, Louise
 Miller, Marion J.
 Mitchell, Eleanor N.
 Moore, Angileen
 Morrison, Pauline
 Moyer, Leone
 Murray, Lula
 Myers, Edgar
 Myers, F. J.
 Nebo, Mary L.
 Neel, La Verna
 Newell, Ida M.
 Newell, Merl A.
 Nicewonger, Gene
 Nichols, G. Franklin
 Oburn, Florence E.
 O'Donnell, Rose M.
 O'Hare, Pauline
 Olchewsky, Anna H.
 Oligher, Florence
 Oliver, Nellie
 Orndoft, Essie
 Orndoff, Nora L.
 O'Rourke, Nellie
 Orr, Mary C.
 Overdorff, Ruth
 Overly, Susan M.
 Park, Laura J.
 Parsons, Pauline
 Patch, Alice
 Patrick, Eleanor
 Patterson, Emmaline
 Penney, Sara I.
 Peoples, Virginia
 Pershing, Besse
 Pfordt, Margaret
 Pierce, Mary
 Plate, Martha A.
 Price, Juliet L.
 Pyle, Phyllis
 Quinn, Virginia
 Ralston, Lemmon S.
 Rebbun, Lovell
 Reese, Miriam
 Remaley, Jean E.
 Reynolds, Dorothea
 Rhea, Helen V.
 Richardson, Paul
 Riis, Ruth S.
 Ritzert, Gertrude
 Robinson, Anna L.
 Rockwell, Agnes M.
 Rogers, Evangeline
 Rose, Margaret
 Roth, Pauline A.
 Ruffner, Nellie
 Rupp, Ernestine
 Russel, Marie L.
 Russel, Mary
 Sams, Mary
 Scott, Marie
 Schmidt, Martha A.
 Schneider, Camilla
 Scholl, Garnet
 Schrader, Marjorie
 Schuck, Marie K.
 Shultz, Martha
 Shaffer, Miriam
 Sharar, Hazel
 Shorman, Martha
 Shields, Florence
 Shoemaker, Helen B.
 Shugert, Katherine
 Shupe, Anna K.
 Silcott, Mary E.
 Simpson, Cora
 Simpson, Estelle
 Simpson, Mildred
 Sipe, Vista
 Sloan, Janet
 Smith, Evalyn
 Smith, Gertrude
 Smith, Rose
 Sober, Margaret
 Soisson, Bessie
 Soisson, Frances
 Songer, Nellie G.
 Spaid, Helen C.
 Spires, Cora Mae
 Sprowls, Rozetta
 Stein, Mary
 Stephens, Alice W.
 Sterner, Helen M.
 Stewart, Orpha
 Stoneback, Dorothy T.
 Streams, Orpha
 Swan, Margaret
 Swan, Sara L.
 Swift, Harold M.
 Thomas, Eleanor E.
 Townley, Helen M.
 Tucker, Mildred
 U'm, Corinne A.
 Upegraff, Clara J.
 Walker, John E.
 Ward, Elizabeth
 Wardrop, Martha
 Weaver, Twila G.
 Weise, Clara
 Weitzel, Marion
 Westfall, Elizabeth
 Wettach, Lillian
 Wilhelms, Clara C.
 Williams, Elma
 Williams, Margaret
 Williams, W. R.
 Wilson, Andrew
 Wilson, Gertrude M.
 Wilson, Mabel G.
 Wineman, Caroline
 Wood, Helen M.
 Wolfhope, Ruth
 Wood, Mildred
 Woodworth, Mabelle
 Work, Alberta
 Worth, Ada M.
 Zimmerman, Josephine
 Zoller, Ella

Sophomores



Sophomores

CLASS OF 1919

Berkheimer, David	Keffer, Walter
Bielski, Adeline	Kimmel, L. Lee
Bittorf, Wm. H.	Kuhlman, Isabelle
Boardman, Mary Alida	Lafferty, Sarah
Bothell, Levinia	Lewis, Edna
Bushyager, Annetta M.	Lewis, McKinley
Butler, Dorothy	Long, Lena E.
Bunting, Jane M.	MacPhee, Sara Mae
Cameron, Elizabeth H.	McCullough, Naomi
Chapman, L. Trudell	Miller, Elva
Christy, Blanche,	Miller, Zita
Comyns, Marie	Mitchell, Emily
Conrath, Virginia	Morrison, Raymond L.
Cummings, Forrest	Oaks, C. Harold
Cunningham, Flora K.	Pattison, Nola L.
Davies, Clyde	Patton, Ione
DeVine, Dorothy	Paye, Ella
Edwards, Jesse	Penrod, Ruth H.
Enright, Margaret M.	Peternan, Everett
Eyler, Catherine R.	Ralston, Lemmon S.
Frauz, Marie C.	Rhoads, Margaret V.
Frederick, Mary	Rice, Mildred
George, Helen	Rugh, William H.
Gillespie, Helen	Shrum, Carolyn
Gilpin, Mary E.	Skinner, Minnie
Graham, Nancy F.	Small, Edith
Grow, Delos D.	Snyder, Clarence M.
Hankey, Gail	St. Clair, Lyle
Harrington, Margaret	Sweeney, Alex
Hartsock, Marjorie	Tarr, Helen M.
Henry, Mary E.	Thayer, P. L.
Henry, Ruby	Trader, Frances
Hicks, William E.	Venerei, Millie
Hill, Dorothy E.	Wagner, Wilda S.
Hull, Kathryn	Wiseman, Marion
James, Helen J.	Zeigler, Clara M.
Jamison, Celia	

Freshmen



Freshmen

CLASS OF 1920

Avey, Clarence
Bayham, Edward G.
Boland, M. Helen
Bowman, Wallace F.
Buckley, Vivian
Conklin, Mary
Cossell, Daisy
Cribbs, Alma
Cunningham, Boyd
Davis, Lisle
Dunbar, Vern
Dunnire, Alice
Dunnire, Cora M.
Eakin, Grace E.
Ferguson, Ellen
Fleming, Carolyn R.
Fleming, Mary Margaret
Flynn, Anna M.
Frazier, Christy
Gibson, George
Glenn, Helen S.
Grube, Bertha E.
Hammer, Ada B.
Highton, Anna Mae
Hill, Blanche M.
Holzinger, Amelia M.
Howe, Dorothy F.
Kelley, Grace
Lang, Florence A.
Lim, Alice
Logan, Martha L.
Lohr, Florence M.
McGregor, Lillie
McKelvey, Blanche
McKelvey, Ruth E.
McMullen, John M.
Meals, Regina
Miller, Dorothy

Miller, Elva
Mitchell, Helen
Mock, Esther E.
Nibert, Lawrence
Nichol, Leuth N.
Parnell, Elizabeth
Patterson, Elizabeth
Robinson, Margaret
Rowe, Margaret
Rupert, Kathryn
Rupert, Laura
Scott, Lillian H.
Seamon, Mary
Stephens, Kathryn F.
Stewart, Floyd
Swift, Osa
Trimble, Lois
Wagner, Maudie E.
Widdowson, Bernice
Williamson, Otis C.

SUB-FRESHMEN

Archibold, Zora M.
Armstrong, Elizabeth
Bedfield, Flora
Betkepile, Clay
Fleming, Edgar
Gates, Frances
Geraci, Amelia
Gregory, Anna M.
Hess, Amos
Lias, Joseph
Lowler, Gertrude
Lynch, John
Short, Gertrude
Stockdale, Boyd
Tarr, Jessie
Wright, Roy

College Preparatory



College Preparatory

COLLEGE PREPARATORY

Alexander, Cary	Gile, Kirby R	Sulin, Andrew G.
Allison, Joe	Groft, Oren E.	Taylor, Helen
Anderson, Harry C	Guthrie, Steele	Tuck, Herbert
Archer, Ralph	Haagen, Ward	Vogel, Edward
Bachmann, Matilda	Harrick, Joseph	Weamer, Blair L.
Beers, Lisle	Heagy, John Adams	Weigle, Sam
Bell, Albert	Hill, David	Weir, Raymond
Berkheimer, David	Jack, Alexander	Wheatcroft, George C
Berkheimer, Park	Johovics, Frank	Wiggins, Hubert P
Beyer, Joanna	Joiner, Doyle G.	Williams, Robert R
Blanch, William	Joseph, Roy	Wise, W. C.
Bush, R. A	Kelley, Earl	Yount, Greer
Clark, Fred D	Leptz, Burt	Lockard, Don W
Clark, Gertrude	Peoples, Virginia	Lucas, Edwin D
Clark, Russel	Pettler, Jacob	Lytle, Eugene
Coon, James Darrell	Phillippi, William	Lytle, Irvin Ross
Cramer, Paul S.	Robenstein, Albert	Madill, Joseph C.
Crawford, John S	Rein, Edward	McCormick, P. J
Cuningham, Walter	Risheberger, John W	McCray, Scott
Davis, Merle	Robb, J. Lytle	McLain, Frank
Dell, Homer W	Russell, Robert	Meek, John H.
Diehl, Raymond	Scarry, Michael	Mikesell, Paul
Elkin, Stanley	Sechrist, Walter	Miller, E. Edward
Ewing, Amelia F	Shaffer, Harry	Miller, Stephen
Fawcett, Clyde	Sloan, Howard	Nix, Marjorie
Fletcher, Howard	Smith, J. Thoburn	O'Hare, Kenneth
Flowers, Ldythe	Speedy, Frances R.	Pafenbach, Chester A
Forsyth, Lysle W.	Steele, Ross	Patterson, Elizabeth
Gile, Carlos R	Stewart, Samuel E.	Penman, Robert E.

SPECIAL STUDENTS

Blackfan, Lavinia	Manners, Nola
Buccieri, August R	McCartney, Anna Mae
Cathoun, Virginia	McGarvey, Alyn D
Carter, Florence	Mogle, Jas. W.
Cawley, Richard	Radman, Lester W.
Clendenning, Frances	Ramsey, Athalene
Egley, Russell	Rodgers, Geraldine
Gourley, J. Elliott	Shields, Mary Helen
Graff, Sarah	Shirley, Willis
Haer, Ruth	Snyder, Stella
Hamilton, Ruth	Streams, Mary
Jack, Elizabeth	Swift, Walter
Kelly, Ella	Taylor, Beatrice
Kuntz, Ralph B.	West, Margaret
Lean, Agnes R.	Wilson, Pauline V.
Long, Rebecca M	

College Preparatory







Organizations

LINCOLN DEBATING CLUB

Organized 1909

COLORS

Blue and Gray

MOTTO

"With Energy and Sleepless Vigilance Go Forward."

OFFICERS

President

Vice President

Secretary

Censor

Treasurer

David Reid

William Chrise

Jacob Hafner

Floyd Scherich

Michael Simsack

There is no organization in the school which benefits its members as much educationally as the Lincoln Debating Club. Being not too radical and not too conservative, the questions are debated pro and con in a most logical way with a view to making the members proficient in oral composition, as well as to discussing, in a fair and intelligent way, the live topics of the day.

The club was organized in 1909 by Prof. Albert Heckel, now Dean of Lafayette College. The membership is limited to thirty-five members, and there is always a waiting list. The proceedings are strictly parliamentary and the conduct of the members is entirely commendable.

Each year the club gives to its members some form of entertainment. This year the club gave a sledding party. Every member of the party claims to have enjoyed it very much. The party went to Elderton and was chaperoned by Miss Stevens and Miss Spencer.

The open meeting was held in chapel February 12, and was attended by a large crowd.

Organizations



FIRST ROW: Lentz, Creighton, Fowler, Prof. Arntz, McKenzie, Myers, Joine, Morrison, Bittorf
SECOND ROW: Himler, Sweeney, Gorley, Carlson, Lantz, Wheatcroft, Ackerson, Davis, Hyde
THIRD ROW: Coleman, Harrick, Simsack, Chrise, Reid, Hafner, Seherich, Brazilla, Jack
FOURTH ROW: Grow, Diven, Fleming, Ankeny, Fletcher, Madill, Berg, Kuhns, Guthrie.

ORGANIZATIONS

President's Address	- - - - -	David Reid
Reading	- - - - -	Ralph Kuntz
Sketch of Lincoln	- - - - -	John Ackerson
Vocal Solo	- - - - -	Bert Lentz
Reading	- - - - -	Frank Brazilla

REGULAR DEBATE

Resolved: That the United States Should Establish Universal Military Service.

AFFIRMATIVE

Wheatcroft—Champion
Berg
Coleman

Alternative

Fleming

NEGATIVE

Lantzy—Champion
Jack
Carson

Alternative

Chrise

Extemporaneous Speakers

Steele Guthrie Floyd Scherich

Announcement of Judges' Decision—In favor of the Affirmative.

Critic's Report Dr. Jack

Music—"Star Spangled Banner"

JUDGES

Prof. McConnell Prof. J. W. Speicher
Miss Edna B. Smith

Organizations

Y. M. C. A.



FIRST ROW Himler, Sweeney, Myers, Fowler, Berg, Chrise,
SECOND ROW Reid, McKenzie, Mrs. Jack, Creighton, Jack, Scherich.

CHAIRMEN OF COMMITTEES

William Bittorf	Recording Secretary
Buff Coleman	Devotional
Jess Edwards	New Students
Stanton Davis	Social
Mart Fowler	Music
Alexandria Sweeney	Missionary
Raymond Weir	Bible Study
Sherwood Adams	Room

OFFICERS

President	Alexandria Jack
Vice President	Raymond G. Fleming
Secretary	William Bittorf
Treasurer	William Chrise

YOUNG MEN'S CHRISTIAN ASSOCIATION

In 1897 a number of the young men and teachers of the School, realizing the need of an organization for Christian Work, established the Young Men's Christian Association. Within a short time this local organization secured a national charter and became a member of the National Y. M. C. A.

The purpose of the organization is to promote the religious life of the school and to train young men in Christian work. A number of the men trained in the association have since taken up religious work. Many others have been trained along lines that make them definite forces for Christian living in their home communities.

The association holds regular prayer meetings on Thursday and Sunday evenings. At these meetings talks are given by various ministers and religious workers of the town, by members of the faculty and by students.

Each year a number of delegates are sent to the Students' Y. M. C. A. Conference at Northfield. The funds to defray this and other expenses of the association are raised by a series of entertainments given throughout the year.

Organizations

Y. W. C. A.



OFFICERS

President
Vice President
Secretary
Treasurer

Vera Davis
Orpha Streams
Bertha Hollis
Flossie Wagner

THE YOUNG WOMEN'S CHRISTIAN ASSOCIATION

The Young Women's Christian Association of Indiana Normal School holds a prominent place in the school. It is a place where all the girls can assemble with one purpose and one thought and where they can strengthen their faith in God.

The Y. W. C. A. of Indiana was organized in 1897, under the supervision of Miss Leonard with fifty-seven members. Each year it has been steadily growing until at the present date its numbers are two hundred twenty-five. Of this number some are faculty members who are, in our work, an inspiration to the association. Miss Leonard has always been the right hand of all that was good in our association.

The Y. W. C. A. has a large field of work to cover stimulating not only its members along spiritual lines, but socially and mentally. Our greatest work this year has been along the spiritual line. Bible study classes have been organized in most all the Sunday Schools of the town, and the association has a hearty co-operation with all the members. The regular meeting of the Y. W. C. A. is held Thursday evenings in the association room. It is conducted by the members and the faculty. The cabinet also meets every Sunday evening to discuss the business of the association.

This year we have had the extreme pleasure of having with us both Miss Richardson and Miss Pearson. Miss Pearson started us on the road to success by helping us plan our work for the year.

The Whatsoever Circle has been doing great work in the school. During the year they have been the means of providing the poor with food, and the sick with help and tempting things to eat.

As an instrument in developing our members socially several receptions have been given. Our annual play was a great feature of our success.

The association stands open to greet all new girls that may succeed us, and it is our wish that they will derive a great benefit from the association.

Organization

ERODELPHIAN LITERARY SOCIETY

Organized 1875

COLORS: Blue and White

EMBLEM: Crescent and Star.

MOTTO: "Per Aspera ad Astra."

An organization which maintains a high standard in literary entertainment at Indiana is the Erodelpbian Literary Society.

All students not belonging to the Huyghenian Literary Society are urged to join the Erodelpbian Society.

The purpose of the society is to give its members experience in parliamentary business and enjoyment from the very good programs. Miss Sprowls, the faculty critic, sees to it that the programs are made entertaining and instructive. Only the very best productions of literature and music are given.

The society held two open meetings this year in which good programs were presented to large audiences.

OFFICERS

President
Vice-President
Secretary
Treasurer
Attorney

Burt Creighton
Margaret MacDonald
Nelle Dixon
Andrew Wilson
Ralph Kuntz

Organizations



HUYGHENIAN LITERARY SOCIETY

Organized 1875

Colors: Crimson and Gold.

EMBLEM: Anchor and Chain.

MOTTO: "Search for Truth."

The Huyghenian Literary Society was organized during the first years of the school. Although it had but a few members during its first year, 1875, these members were very enthusiastic members. As a result of the interest taken by our early members, and being under the supervision and with the advice of our present Preceptress, organized the Huyghenian Literary Society and adopted the preamble to its constitution.

We, students of the State Normal School, Indiana, Pa., knowing the advantage of a free people of ease and force in debate, of skill in composition and of practice in parliamentary usage to secure for ourselves these advantages, to promote research, and to increase our social enjoyment, do declare ourselves a society.

At the present time we have one hundred enthusiastic, hard-working students on its membership roll—it is one of the most flourishing of the school societies.

Our meetings during the past years have been interesting and instructive, and our open meetings held in chapel during the early part of each term have been well attended and the numbers on the programs fully appreciated.

President	David Reid
Vice President	Robert Carson
Treasurer	James McKenzie
Recording Secretary	Elma Tennet
Financial Secretary	Matilda Bachman
Critic	Miss Sprowls
Editor of Gem	John Ackerson

Organizations



MADRIGAL CLUB

The Madrigal Club has added to its history another year of real success.

Any girl student in the school is eligible for try-out for membership in this organization, and it is therefore a splendid evidence of what can be done in a community, by a competent leader, with a group of young people.

Miss Farlin, the director, is untiring in her efforts for constant improvement and this, coupled with her instructively good taste, brings most satisfactory results.

At the time of going to press the annual concert given by the club is a week in advance. Rehearsals promise a lovely one, however, and more than the usual amount of interest in its success is shown this year because the proceeds are to be added to a fund for procuring uniforms for a volunteer company of men students who are taking military training.

Organizations



THE WHATSOEVER CIRCLE

OFFICERS

President	Alice R. Fouse
Vice-President	Claire MacPherson
Secretary	Grace Eaken
Treasurer	Vera Davis

The Whatsoever Circle was organized by a number of the Normal girls in 1899, while Mrs. Lowery was college secretary.

Formerly it was an independent organization, but now it is affiliated with the Y. W. C. A., taking the place and doing the work of the Social Service Committee.

The purpose of the Circle, as its name implies, is to aid whomever and wherever needed. It has a beautiful mission in our school. Many a one while ill has been cheered by messages of love and sympathy, often accompanied by fruit or flowers, yet in a quiet unobtrusive way.

Additional furnishings have been placed in the Y. W. C. A. parlor and a small silver service for each tray was presented for use in the infirmary.

The folks in the County Home and in the Children's Home are frequently cheered by visits and songs, and by remembrances at Christmas and Thanksgiving time.

One of our teachers has said that there is no more beautiful work than that done in the school by the Whatsoever Girls.

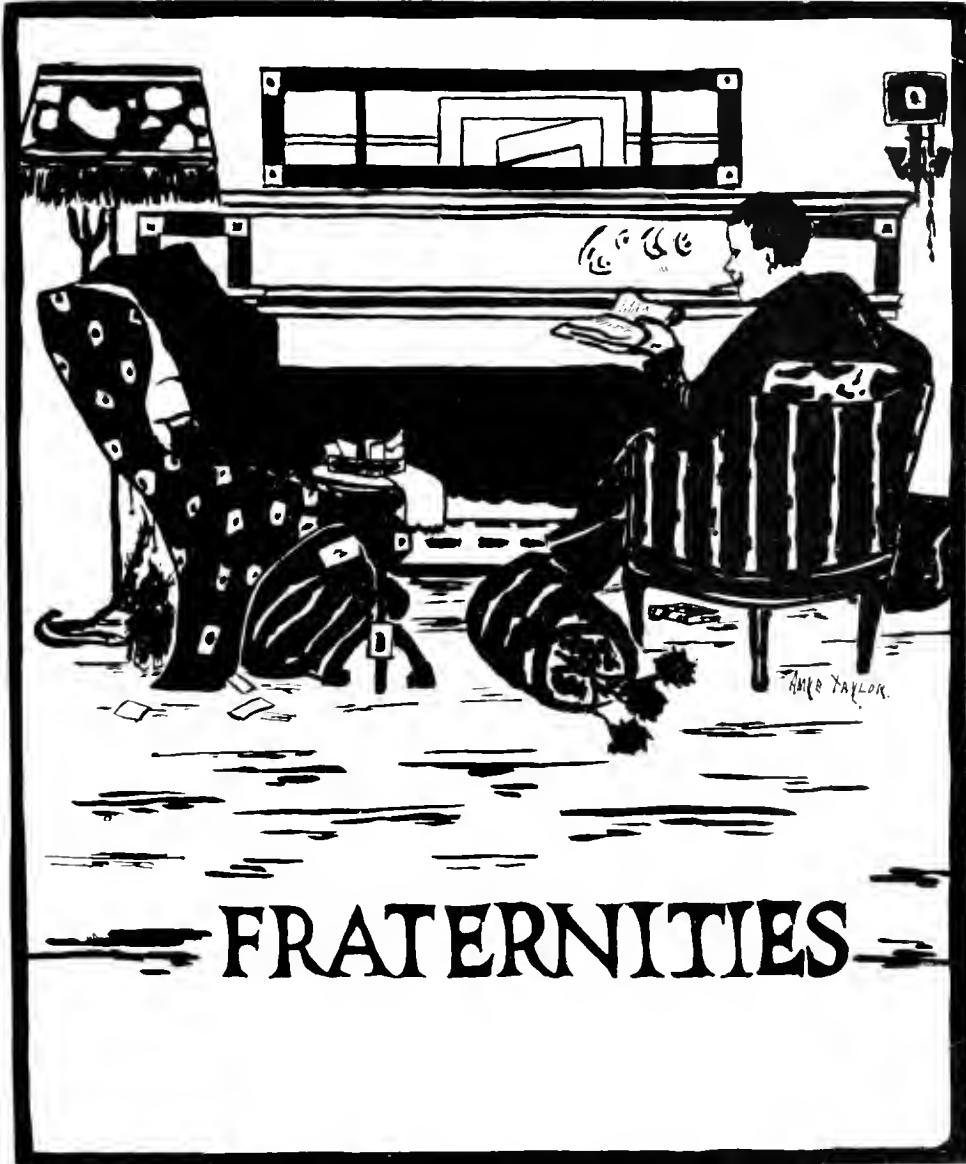

Organizations

PHI ALPHI

IOTA CHAPTER

Established 1908

COLORS: Purple and Gold

FRATRES IN FACULTATE

W. F. Smith
John E. Smith

C. M. MacConnell
B. R. Beisel

R. L. Talbot
H. W. Dell

FRATRES IN ERBII

Linus J. Elkin
Floyd Stewart
Dan H. Martin
Curtis H. Elkin
Thoburn Smith
Mark Hassinger

Alex Maban
Fred St. Clair
Murray Peelor
Newell Douglass
David Hill
Harold Simpson

Dale Martin
Clifford Marrow
Ross Steele
Carl Hassinger
Howard Creps

FRATRES IN URBE

C. C. Alexander
Robert Bush
William Campbell
F. D. Clark
John Crawford
Merle Davis
Joseph Dickson
Kirby Gile
Carlas Gile

Geo. Gibson
Joseph Harriek
Steve Harriek
R. D. Joseph
Emil Latt
Burt Lentz
Victor List
Ross Lytle
Edmond Melican

Jacob Pettler
Charles Phillips
Fred Putts
Charles Ruffner
Geo. Schenek
Lysti St. Clair
Robert St. Clair
Sam Weigle
Roy Williams

CHAPTER ROLL

Alpha
Beta
Gamma
Delta
Epsilon
Zeta
Eta
Theta
Iota

Genesee Normal, N. Y.
Oneonta Normal, N. Y.
Plattsburg Normal, N. Y.
Mansfield Normal, Pa.
Fredonia Normal, N. Y.
Jamaica Normal, N. Y.
Brockport Normal, N. Y.
New Paltz Normal, N. Y.
Indiana Normal, Pa.

Organizations



OMEGA CHI

BETA CHAPTER

Established 1909

Colors: Black and Gold

FRATRES IN FACULTATE

Rexford D. Colburn

F. J. Myers
Prof. Stout

John W. Speicher

FRATRES IN URBE

George Allison
Paul Buchanan
Joe Campbell
Charles Carnahan
Clarence Fleck
John Getty

Ross Getty
E. P. Lench
Ronald Logan
Edwin H. Long
Charles McLain
William Pierce

Sam Rinn
Irwin Shick
D. R. Tomb
E. H. Tomb
J. Wayne Tomb
Joseph K. Wilson

FRATRES IN SCHOLA

Paul Cramer
Burt H. Creighton
Paul Enke
Howard Fletcher
Leisle Forsythe
S. Wilson Guthrie

Alex Jack
William McKnight
Chester Miller
Robert Penman
Lester W. Radman
Michael Simsack

Howard Sloan
Paul Thayer
J. Milford Tomb
Ray Weir
Andrew Wilson

CHAPTER ROLL

Alpha
Beta
Gamma
Delta
Epsilon
Mt. Carmel Alumni Chapter

Conway Hall, Carlisle, Pa.
Indiana Normal, Indiana, Pa.
W. and J. Academy, Washington, Pa.
Wyoming Seminary, Kingstown, Pa.
Keystone Academy, Factoryville, Pa.
Mt. Carmel, Pa.

Organizations



Organizations

PHI KAPPA PI

GAMMA CHAPTER

Organized 1902

Colors: Pale Blue and Gold

Flower: Marguerite

SORORES IN FACULTATE

Mrs. James E. Ament Miss Jennie M. Ackerman Miss Elizabeth K. Eyre
Mrs. Frank J. Meyers Miss Hallie Risbeck

SORORES IN URBE

Miss Caroline Guthrie Mrs. S. Ren Pollock Miss Helen Logan
Mrs. Howard Houck Miss Joy Douglass Mrs. Fred St. Clair
Mrs. Wm. A. Simpson Mrs. Thomas Sutton Mrs. John Stewart

1917

Nancy Fisher Mary Adair Carolyn Denny
Martha Wright

1918

Lavina Blackfan Rose O'Donnell Jane Howland
Frances Lowman Mildred Houser Francelia Garson
Ruth Mcorn Mildred Wood Elizabeth Baker
Mildred Barr Dorothy Pugh

1919

Anna Mae McCartney Marie Clara Franz Caroline Shrum

Organizations



Organization

PHI DELTA PHI

LOCAL

Organized 1909

Colors: Light Blue and Black

Flower: Pansy

SORORES IN URBE

Miss Helen Campbell

Mrs. Ralph Talbot

Miss Eleanor Pfordt

Miss Margaret Lanther

Mrs. Robert Sutton

Mrs. Grier Miller

1917

Anna Simpson

Gladys Eleessor

Colleen Ball

Florence Bott

Donice Gilien

1918

Mary Russell

Alice Patch

Mary Fisher

Margaret Pfordt

1919

Mildred Rice

Organization



PI KAPPA SIGMA

ZETA CHAPTER

Organized 1909

COLORS: Gold and Turquoise Blue FLOWERS: Jonquil and Forget-me-not

SORORES IN FACULTATE

Miss Jane Leonard Mrs. M. C. Gordon Miss E. B. Smith
Mrs. W. J. Jack

SORORES IN URBE

Della Daugherty Mrs. I. S. Glasser Virginia Flegal
Margaret Flegal Bess Kellar

1917

Helen Cameron Marie Gordon Ione Earl
Elsie A. Smith Alice Finley Henriette Wettach

1918

Mae Getty Margaret Williams Ella Zoller Lillian Wettach

1919

Marjorie Hartsock

CHAPTER ROLL

Alpha Ypsilanti, Mich.
Beta Alva, Okla.
Gamma Chenez, Wash.
Delta Mt. Pleasant, Mich.
Epsilon Milwaukee, Wis.
Zeta Indiana, Pa.

Organizations



ALPHA KAPPA PHI

IOTA CHAPTER

Established 1910

COLOR: Blue and White

FLOWER: *Yellow Rose*

SORORES IN FACULTATE

Miss Amy Gray

Miss Lela Farlin

Miss Veda Bloomer

SORORES IN URBE

Edith Buchannan

Mrs. D. R. Tomb

Miss Florence Reitz

SORORES IN SCHOLA

1917

Katharine Bell
Helen Hamilton

Mary Fowler Bransford
Elizabeth Lowry
Frances Speedy

Anne Carriek
Marian Reed

1918

Gertrude Smith

Evelyn Griffiths

SPECIAL MUSIC

Imogene Smith

CHAPTER ROLL

Alpha

Genesee Normal, N. Y.

Beta

Oneonta Normal, N. Y.

Gamma

Fredonia Normal, N. Y.

Delta

Plattsburg Normal, N. Y.

Epsilon

Mansfield Normal, Pa.

Zeta

Brockport Normal, N. Y.

Eta

Jamaica, Long Island, N. Y.

Theta

Cortlandt, N. Y.

Iota

Indiana, Pa.

Convocation 1917

Oneonta, N. Y.

Organization:



Organization

ALPHA SIGMA ALPHA

ALPHA GAMMA CHAPTER

Organized 1911

COLORS: Crimson and White.

FLOWER: Chrysanthemum

SORORES IN FACULTATE

Miss Jean R. McElhaney

Miss Celia Reinecke

SORORES IN URBE

Mrs. Paul Emerson

SORORES IN SCHOLA

1917

Marian Kaylor

Lonie Ellis

Florence Barclay

Clara Ferguson

Martha Henninger

Margaret Hummel

1918

Lovell Reblum

Katherine Froelich

Sara Campbell

Miriam McKee

CHAPTER ROLL

Alpha

Alpha Alpha

Alpha Beta

Alpha Gamma

Gamma Gamma

Gamma Beta

Farmville, Mo.

Oxford, O.

Kirksville, Mo.

Indiana, Pa.

Alva, Okla.

Greeley, Colo.

Organizations



Organizations

SIGMA SIGMA SIGMA

LAMBDA CHAPTER

Organized 1915

Color: Purple and White

Flower: Violet

SORORES IN FACULTATE

Miss Edith K. Greenlee

Mrs. Rexford Colburn

Miss Agatha Sulis

SORORES IN SCHOLA

1917

Gertrude Sanford

Sara Stutsman

Anna Cox

Jewel Blakeley

Corinne Lambour

Mildred Sharbaugh

Helen Bruner

Gertrude Linn

Mildred Deaerolph

CHAPTER ROLL

Alpha

Farmville, Va.

Zeta

Buffalo, N. Y.

Iota

Greeley, Colo.

Kappa

Oxford, O.

Sigma Phi

Jackson, Tenn.

Phi

Athens, O.

Mu

Kirksville, Mo.

Nu

Warrensburg, Mo.

Xi

Alva, Okla.

Lambda

Indiana, Pa.

Omicron

Ypsilanti, Mich.

Convocation 1917

Chicago, Ill.

Organizations



Organization:

DELTA SIGMA EPSILON

NATIONAL

BETA CHAPTER

Established 1916

Colors: Olive Green, Cream

Flower: Cream Tea Rose

SORORES IN FACULTATE

Mrs. Orley See

Miss Mary Wright

SORORES IN SCHOLA

1917

Marguerite Bellman
Grace Morrow
Mary Del Torchio
Gertrude Maxwell
Marian Fleck

Ida Munro
Elizabeth Morrow
Grace Wallace
Ruth Morris
Martha Johnston

1918

Lois Hadfield

Helen James

CHAPTER ROLL

Alpha
Beta
Gamma
Delta
Emporia

Oxford, O.
Indiana, Pa.
Greeley, Colo.
Alva, Okla.
Kansas, State Normal

Organizations



Organizations

ALPHA SIGMA TAU

DELTA CHAPTER

Organized 1916

Colors: Emerald and Gold

Flower: Yellow Rose

SORORES IN FACULTATE

Miss Araminta M. McLane

Miss Mary St. Clair King

SORORES IN SCHOLA

1917

Gladys Brown

Flora Hahn

Katherine Permar

Mildred Conrad

Alice Kane

Bertha Statler

1918

Clare Cover

Eliza Eisman

Leah Muir

Ruth Haworth

1919

Wilda Wagner

CHAPTER ROLL

Alpha

Ypsilanti, Mich.

Beta

Mt. Pleasant, Mich.

Gamma

Milwaukee Normal, Wis.

Delta

Indiana Normal, Pa.

Organizations



Organizations

ALPHA SIGMA PI
ALPHA CHAPTER

Organized 1916

Colors: Green and White

Flower: White Rose

SORORES IN FACULTATE
Miss Clarissa B. Robinson

SORORES IN SCHOLA
1917

Bertha Hollis
Flossie Wagner
Lena Duffer

Ruth Scandrol
Alberta Yoho
Frances Hay

Ida Schmitt
Inez Buchanan
Charlotte Kinter

1919
Helen George

Organizations



FRATERNITIES

FRATS

		Established
Phi Alpha National	Iota Chapter	1908
Omega Chi National	Beta Chapter	1909

SORORITIES

Phi Kappa Pi National	Gamma Chapter	1902
Phi Delta Phi Local		1909
Pi Kappa Sigma National	Zeta Chapter	1909
Alpha Kappa Phi National	Iota Chapter	1910
Alpha Sigma Alpha National	Alpha Gamma	1911
Sigma Sigma Sigma National	Lambda Chapter	1915
Delta Sigma Epsilon National	Beta Chapter	1916
Alpha Sigma Tau	Delta Chapter	1916
Alpha Sigma Pi	Alpha Chapter	1916



ATHLETIC BOARD



FIRST ROW: Mr. Talbot, Miss Ayre
SECOND ROW: Mr. Smith, Mr. Jack, Mr. Smith.

OFFICERS

John E. Smith	Manager of Athletics
William J. Jack	Track and Tennis Coach
William Smith	Football, Baseball, and Boys' Basketball Coach
Ralph L. Talbot	Assistant
Miss Elizabeth K. Eyre	Girls' Athletics

WEARERS OF THE "I"

William Campbell, Football	Joe Harriek, Football, Baseball
Carlos Gile, Football	Michael Scorry, Football, Baseball
Kerby Gile, Football	Ross Lytle, Football, Baseball, Basketball, Track
James Dillon, Football	Lester Radman, Football, Track
Alex Jack, Football	Fred Putts, Football
Victor List, Football	Harold Swift, Track
Jacob Pettler, Football, Baseball	Thoburn Smith, Football
Roy Williams, Football	Frank Brazilia, Baseball
Eddie Mellican, Football	John Trainer, Baseball
Frank Johovics, Football, Baseball, Basketball	David Hill, Football
Bert Creighton, Football, Track	Charles Ruffner, Baseball
Ross Lytle, only man to receive four "I's"	
Harry Davis, Basketball	Andrew Wilson, Basketball, Tennis
Howard Fletcher, Track	Edward Melziva, Basketball
Paul Cramer, Track	Cary Alexander, Football
William Chrise, Track	Paul Glassford, Basketball
Paul Thayer, Track	Burt Lentz, Football, Baseball
Robert Bush, Track	

Athletics



First Row: Melziva, Craigdon, Lentz, Davis, Christie, Glasford, Swift.
Second Row: Jack, Brazzile, Bill, Smith, coach, Harrick, Thayer, Williams, Campbell, Wilson.
Third Row: Mellican, Cramer, Bush, Lytle, Radburn, Jones, Fletcher, Vedder.

Athletics

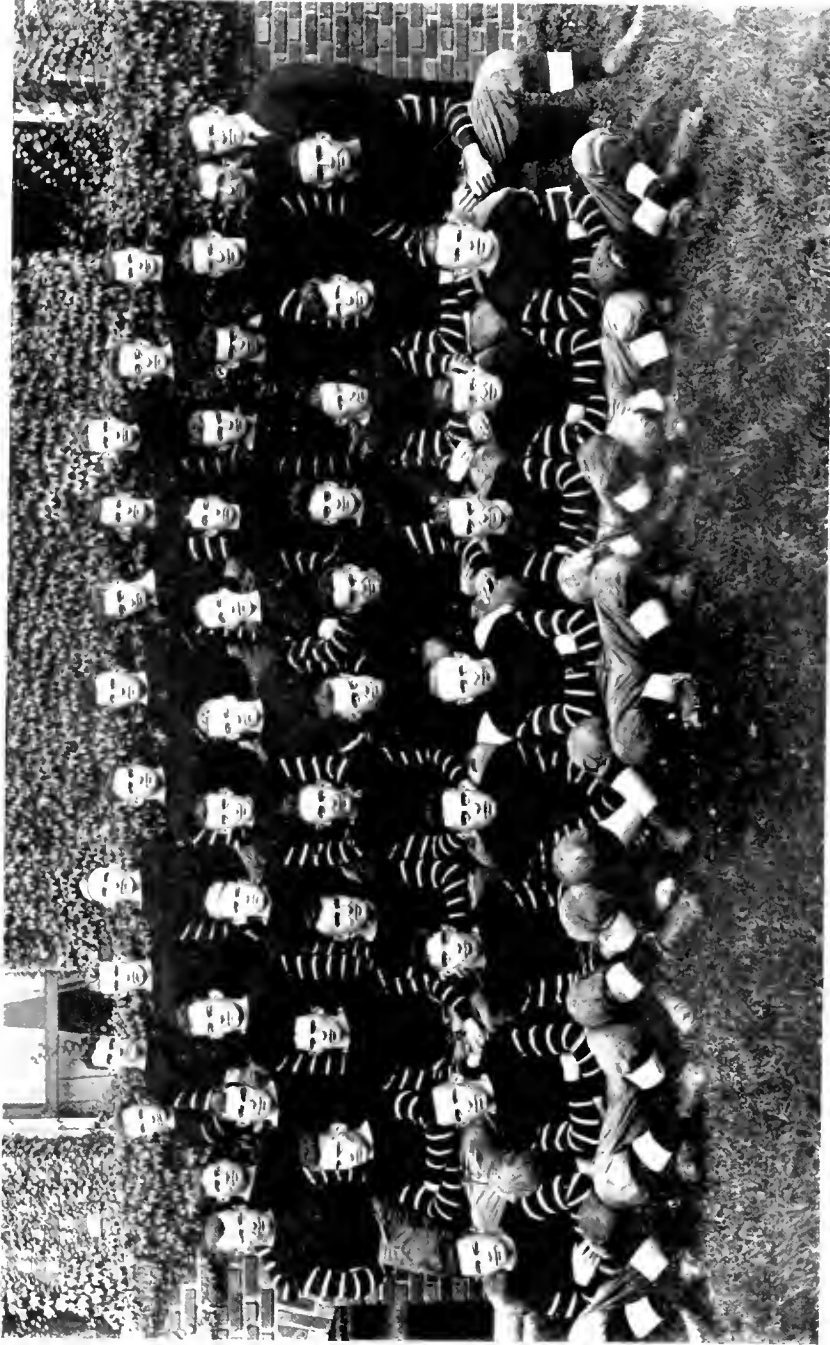

Athletics



Captain Pettler

FOOTBALL TEAM

PERSONNEL

Michael Scorry—Left End
"Punch" Hill—Left End
Joe Harriek—Left Tackle
Carlos Gile—Left Tackle
James Dillon—Left Guard
Victor List—Left Guard
William Campbell—Center
G. W. Schenck—Center
Alex Jack—Right Guard
Kerby Gile—Right Guard
Burt Lenz—Right Tackle

Longwill—Right Tackle
Jacob Pettler—Right End
Harry Davis—Right End
Jim Hyde—Right End
Ross Lytle—Quarter Back
Eddie Mellican—Quarter Back
Frank Johovics—Right Half Back
Fred Putts—Full Back
Bert Creighton—Left Half Back
Lester Radman—Left Half Back
Roy Williams—Left Half Back

RECORD OF GAMES

Indiana 38—New Kensington 0	Indiana 20—Mansfield Normal 6
Indiana 53—Whocum Club 0	Indiana 61—Keyser Academy 0
Indiana 54—Clearfield High 0	Indiana 9—Bellefonte Academy 0
Indiana 52—St. Bonaventure Col. 0	Indiana 40—East Liberty Academy 0
Indiana 0—Kiski 6	

Indiana, 327

Opponents, 12

Athletics



Bill Smith

The 1916 football season at Indiana was a very successful one. The total score by the I. S. N. S. being 327 points, against 12 by their opponents.

The season opened by defeating New Kensington Independents at home Sept. 23, by a score of 38-0. Three weeks before this Coach Smith, assisted by Dr. Wood as coach, and Captain Pettler called the men together for workout. The number to report the first day was less than a team, but within a week had grown to more than a team, and by the opening of the season proper full thirty-five men worked hard every day on the field. The team put up by Coaches Bill Smith and Dr. Wood, with Pettler as Captain, was undoubtedly the best at Indiana in years, if not the best.

The second game with Whocum Club was easily won by a score of 53-0. The third game with Clearfield High School was also an easy mark and was won by a score of 54-0. Nearly every second line man was given a chance in this game.

Thus the season ran without a score against Indiana up until the Mansfield game at Mansfield when, by a lucky pull for Mansfield, they scored a touchdown on our team, but the score was 20-6 in the end. This was the first score against us during the season.

Again on Oct. 28, Keyser Academy was defeated by a score of 61-0.

Probably the hardest game of the season was with Bellefonte Academy on neutral grounds at Greensburg. In this game our brave crew carried home Bellefonte's Goat. The score being 9-0. The teams wallowed the pigskin in the mire and on many occasions rooted furrows deep enough to bury eleven pigs. The field added to the difficulties in the game, but we won as much by fighting the field as the team.



Indiana—Clearfield High School Game



Indiana—Kiski Game

Athletics



Dr. Wood

The East Liberty Academy team was defeated here on Nov. 11 by a score of 40-0.

Although we lost to Kiski by a score of 0-6, we feel confident that our playing was in a class with our opponents, and it is hard to commend any individual player, as they all played the game. This was our first loss to Kiski in years, and we feel that the team is more or less benefited. Our plans for next year include a victory for Indiana over Kiski. With many of the old men back, Johovics captain, and new men of no little football ability, already in, the team looks forward to the most prosperous season in its history next year.

Captain-elect, Frank Johovics.

SCHEDULE

Sept.	22	Open, at Indiana
"	29	Clearfield, at Indiana
Oct.	6	Edinboro Normal, at Indiana
"	13	Carlisle Reserves, at Indiana
"	20	Bellefonte Academy, at Johnstown
"	27	Carnegie Tech Reserves, at Indiana
Nov.	3	Pitt Freshmen, at Pittsburgh
"	10	Mansfield Normal, at Indiana
"	17	East Liberty Academy, at Indiana
"	24	Kiski

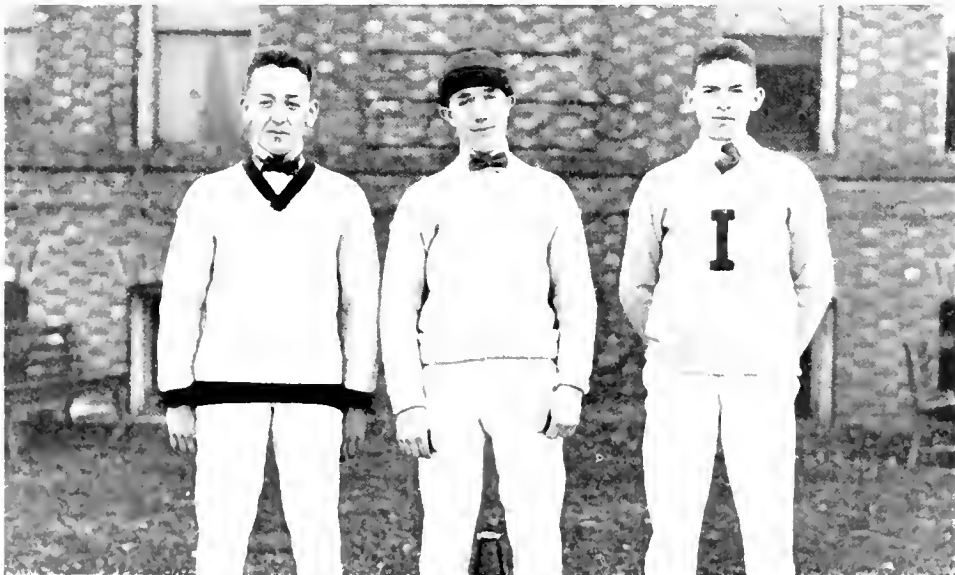

BASKET BALL

The basketball team developed by Coach Bill Smith this year was the fastest working outfit ever turned out at Indiana. While the season's record of nine victories and five defeats is not a startling one for Indiana, anyone who saw the team in action against Kiski, at Indiana, will agree with the above statement.

Captain Davis was the leader in the offense and was far ahead of the rest of the team in field goals scored. The other forwards, Wilson, Glassford and Guthrie, played splendid ball, Wilson's foul shooting winning several games. Melziva at center, Johovics, Lytle and Pettler at the guard positions, all big, fast men, outplayed their opponents in every encounter.

Basketball is a comparatively new sport at Indiana, but the team this year gives promise that even better ones are coming, and that Indiana will be in her accustomed place, as in other sports, at the top.

Athletics

SCHEDULE

		Indiana	Opponents
Jan.	13	East Liberty Academy at Indiana	41 14
"	19	Blairsville Independents at Indiana	51 25
"	23	Kittanning High School at Kittanning	26 23
"	26	Punxsutawney High School at Indiana	41 21
Feb.	3	California Normal at Indiana	45 25
"	10	Pitt Freshmen at Indiana	29 30
"	13	Punxsutawney High School at Punxsutawney	36 26
"	16	Indiana Y. M. C. A. on Y. M. C. A. floor	49 21
"	23	Clearfield High School at Clearfield	35 45
"	27	Ford City High School at Ford City	30 17
Mar.	3	Kiski at Kiski	23 52
"	7	Pitt Freshmen at Pittsburgh	18 32
"	10	Avalon at Avalon	17 27
"	17	Kiski at Indiana	38 25

Points scored by Indiana 479, by opponents 383.

Games won by Indiana 9, lost 5.

THE TEAM

Davis (Capt.), Forward

Wilson, Forward

Burke, Forward

Guthrie, Forward

Glassford, Forward

Pettler, Forward

Melbean, Forward

Worth, Center

Melziva, Center

Johovics, Guard

Lytle, Guard

Schenek, Guard

Athletics

BASEBALL



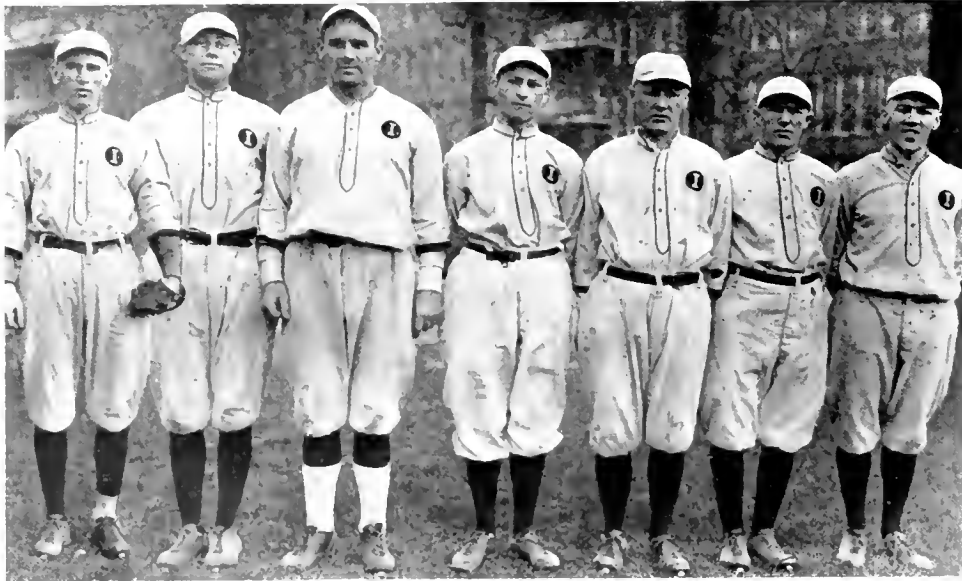

THE TEAM

John Crawford, Catcher
Charles Rufner, Catcher
Joe Harriek, Pitcher
Joe Bohrie, Pitcher
William Campbell, Pitcher
Paul Barnhart, Pitcher
Jacob Pettler, First Base

Frank Brazilla, Second Base
John Trainer, Third Base
Ross Lytle, Short Stop
Burt Lentz, Center Field
Jim Hyde, Right Field
Sherwood Adams, Left Field
G. W. Schenck, Right Field
Michael Simsack, Left Field

THE SEASON

The baseball teams turned out by Coach Bill Smith are in the front ranks as collegiate diamond teams. The last two seasons have been especially successful ones for our team, and the opening season looks quite as promising. With nearly all the old men back, and quite an abundance of new material, Indiana looks forward to a very interesting and successful season. The schedule with the exception of one or two games is a heavy one, but judging by the daily practice, and the first game played, the team is able to make its showing.

The first game of the season was played here April 21, with Pittsburgh Academy, in which we won, 22-3.

As the *Instano* goes to press no further record can be given, but the prospects are exceptionally bright.

Athletes

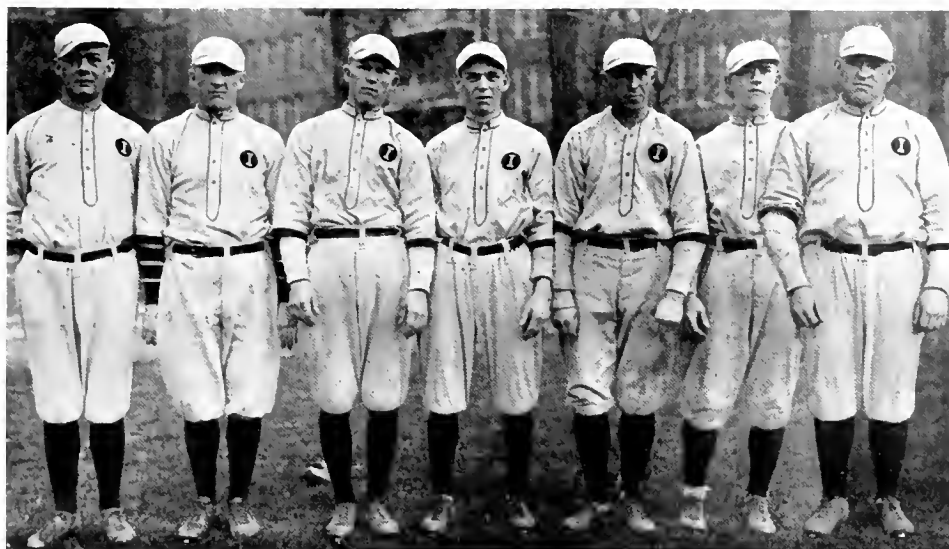

SCHEDULE

Normal, 22		Opponents, 3
	April 20	Pittsburgh Academy at Indiana
	28	Pitt Freshmen at Indiana
	May 1	Pittsburgh Scholastics at Indiana
	3	Altoona P. R. R. at Indiana
	5	E. L. A. at Indiana
	11	Bellefonte Academy at Bellefonte
	12	Altoona P. R. R. at Altoona
	16	Open
	19	Duquesne University at Indiana
	25	Duquesne University at Pittsburgh
	26	California Normal at California
	30	Kiski at Indiana
	June 6	St. Vincent at Latrobe
	7	California Normal at Indiana
	9	Kiski at Saltsburg
	14	Pittsburgh Collegians at Indiana
	15	Pittsburgh Collegians at Indiana
	19	St. Vincent at Indiana

Athletics

TRACK



Captain Fletcher

TRACK TEAM

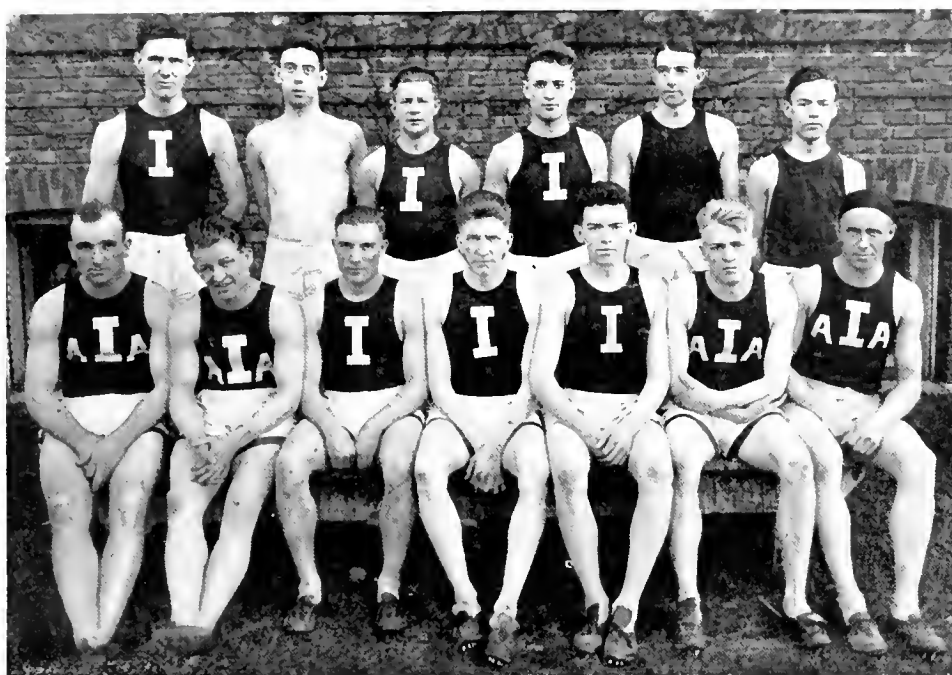

The Indiana Track Team, coached by Dr. William J. Jack, is one which is recognized as being of sufficient rank to compete in the largest meets in the country.

Since the beginning of the winter term the team has been working, and under the coaching of Dr. Jack has been able to take honors in many events in recent meets.

In the Pittsburgh Press Meet, Radman, of Indiana, took second honors in the 50-yard dash. Fletcher won the one lap, and the relay race was won by the Indiana team.

In the Westinghouse Club meet, Feb. 22, 1917, the relay team was again given first honors, and Radman won the 30-yard dash.

In the Pittsburgh District Championship Meet, April 7, 1917, Indiana took first honors in the 50-yard dash. Creighton of Indiana took second place in the high jump, jumping 5 feet 10 inches, 5 feet 11 inches winning.

A number of second place records have been made which are not mentioned here.

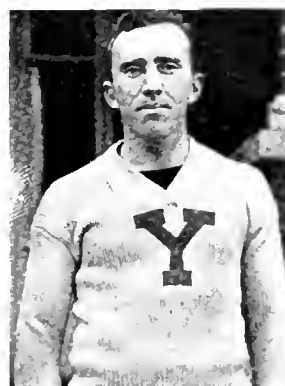

Dr. Jack

THE TRACK TEAM

PERSONNEL

Howard Fletcher (Capt.), 100-yd. dash, 220, 440.	Ross Lytle, 440-yd. dash
Robert Bush, 100-yd. dash, 220, 440	Arthur Brickley, 440-yd. dash, 880, Hurdles
Lester Radman, 100-yd. dash, 220, Broad Jump, Low Hurdles	Paul Thayer, High Jump
Burt Creighton, High Jump, Pole Vault, 220-yd. dash	William Chrise, 1-Mile Run, 2-Mile Run
Paul Cramer, 100-yd. dash, 220, 440	Harold Swift, 2-Mile Run
Roy Williams, 100-yd. dash, 220	Darrel Coon, Pole Vault
	Fred Putts, Weights

INDIANA TRACK RECORDS

50 Yards, 2 2-5 (1916)—Radman, Pittsburgh Interscholastic Meet
60 Yards (indoors) 6 1-5 (1915)—Carroll, Middle Atlantic Championships
100 Yards, 9 4-5 (1914-15)—Carroll, Press Meet
220 Yards, 21 2-5 (1914)—Carroll, Cornell Interscholastic Meet
440 Yards, 880 1:59 (1914)—Zener, State Interscholastic Meet
One Mile, 4:50 2-5 (1914)—Zener, State Interscholastic Meet
Two Miles, 10:20 (1914)—Steele, State Freshmen Dual Meet
120-yd. Hurdles, 15 3-5 (1910)—Myers, State Interscholastic Meet
220-yd. Hurdles, 24 (1913)—Myers, State Interscholastic Meet
High Jump, 6 ft. 1 in. (1916)—Warren, Pittsburgh Press Meet
Broad Jump, 22 ft. (1915)—Wilson, State Interscholastic Meet
Shot Put, 46 ft. 7 in. (1914)—Simon, State Freshmen Dual Meet
Hammer Throw, 149 ft. 6 in. (1914)—Simon, *Ibid*
Discus, 127 ft. (1914)—Simon, *Ibid*
Pole Vault, 10 ft. 6 in. (1915)—Rinn, State Interscholastic Meet
Mile Relay, 3:30 2-5 (1915)—Gano, Holland, Trainer, Carroll, Press Meet

GIRLS ATHLETICS



BASKETBALL TEAM

Captain Florence T. Bott

Coach Elizabeth Knight Eyre

THE TEAM

Bott, Forward
Barr, Forward
Rohr, Forward

Gettys, Forward
Walker, Forward
Bollman, Guard

Higgin, Guard
Frauz, Guard
Gray, Guard

Blair, Guard
MacDonald, Center
Campbell, Center

Athletics

The Girls' Basketball Team this year, as in all former, did splendid work. Nine games were scheduled and six of these were won by big scores, the other three being lost by small scores, two by two points and one by one point.

Captain Bott finished her basketball career at Indiana most creditably and proved herself a most worthy leader, playing in every game of the season. Miss Higgin was a star from all standpoints and also played in every game. Miss Bollman was a veritable stonewall as a guard, and to her belongs much credit for our victories.

All the squad deserves praise for their faithfulness, and for next year, with the girls who are left, we must have an exceptional team.

RECORD OF GAMES

		Normal Opponents	
Jan.	25	Crafton High School at Crafton	5 7
Feb.	3	Edinboro State Normal at Edinboro	8 10
"	14	California State Normal at Indiana	19 16
"	19	Edinboro State Normal at Indiana	22 3
"	23	Crafton High School at Indiana	20 3
Mar.	3	California State Normal at California	16 18
"	10	Monessen High School at Indiana	22 12
"	17	Eldersridge Vocational School at Eldersridge	3 3
"	24	Eldersridge Vocational School at Indiana	29 12

Athletics



HOCKEY

Early in September a call was made for candidates for hockey, to which about one hundred-fifty girls responded. Owing to the fact that there are no schools in this section of the country which are represented by hockey teams, no games were played with other schools, and only picked teams from the girls reporting for practice could approve each other. Some of these games were very interesting, however, and we hope within another year to have a school team which will approve, in a creditable manner, some of the girls' schools in Western Pennsylvania, which will soon take up this line of sport.



TENNIS

Mr. Arnold Faraquhar '16

Miss Helen Logan '16

Mr. Andrew Wilson '18

Miss Joy Douglass '16

The Normal Tennis Team, composed of Miss Helen Logan, ladies' singles, Miss Logan and Miss Joy Douglass ladies' doubles; Mr. Andrew Wilson men's singles, Mr. Wilson and Mr. Arnold Faraquhar men's doubles.

The team played in two tournaments, one with Greensburg High School, the other in the tri-normal tournament composed of Clarion, California and Indiana Normal Schools.

In the Greensburg tournament the team won the three matches played. Wilson and Faraquhar both in singles, and also won the doubles.

California won the normal tournament with two matches, one in the ladies' singles and one in men's singles. Clarion won the ladies' doubles, while Indiana won the men's doubles, thus giving the cup to California for the second year.

Miss Logan, Miss Douglass and Mr. Faraquhar all graduated last spring, leaving Wilson the only one of last year's team. This means practically a new team.

Here's wishing them luck.

Athletic





Activities

During the Fall Term when our nation was on the verge of entering the great war, and after President Wilson had asked the country to be prepared, Dr. Jack reorganized the Cadet Corps of Indiana. Burt Lentz resumed his role as captain and a company of fifty men was whipped into shape again. It is an entirely voluntary organization, and the members are not yet under any obligations to the State or Federal Government, although every member has expressed his desire to serve his country if need be.

Lieutenants, sergeants and non-commissioned officers were appointed, previous experience being a valuable asset, and squads formed. "School of Soldiers," "School of the Squad," "Manual of Arms," "Wig Wag," "Guard Mounting," and other elementary military tactics have already been presented to the company, in which the men have been thoroughly drilled.

Much of the successful work is due to Major Jack and Captain Lentz, whose experience and disciplinary power exert an immense influence over the Company.

F. D. CLARK



COMPANY ROLL

Major, William J. Jack

Captain, B. N. Lentz

First Lieutenant, R. A. Bush

Second Lieutenant, R. D. Joseph

First Sergeant, P. L. Thayer

Quartermaster Sergt., Alex Jack

Duty Sergeants

H. M. Swift

F. D. Clark

J. D. Coon

Corporals

L. W. Forsyth

C. J. Miller

D. D. Reid

Floyd Scherich

Musicians

Roger Bailey

L. W. Radman

PRIVATES

J. A. Ackerson

M. F. Fowler

E. Myers

S. M. Adams

D. Grow

A. Muir

B. R. Beisel

H. W. Hagan

H. Oaks

C. Berg

J. W. Hafner

J. Pettler

W. H. Bittorf

J. Harick

E. H. Pfiester

W. Bowman

S. Harick

C. Phillips

W. V. Campbell

A. Hinder

F. Putts

R. Cawley

J. Hyde

J. W. Rischeberger

W. A. Chrise

C. Johnson

M. Sabolsice

B. L. Coleman

E. F. Latt

G. W. Schenck

H. N. Cook

A. J. Lantzy

J. E. Smith

P. S. Cramer

I. R. Lytle

W. F. Smith

B. H. Creighton

J. C. Madill

A. Sulin

S. L. Davis

C. M. MacConnell

A. H. Sweeny

H. N. Dell

A. McDowell

B. L. Weamer

U. Dunbar

J. McKenzie

S. Weigle

H. W. Fee

J. McMullin

R. Weir

H. F. Fletener

E. Melziva

R. R. Williams

R. Fleming

S. Miller

A. Zack

INSTANO BOARD

Carl Berg

Editor-in-Chief

S. Wilson Guthrie

Business Manager

ASSOCIATE EDITORS

J. Paul Enke	Assistant Editor-in-Chief
Mildred Conrad	Associate Editor
Grace Morrow	Associate Editor
Augustine J. Lantzy	Boys' Athletics
David D. Reid	Boys' Athletics
Marlin E. Hilty	Associate Editor
Flora Hahn	Girls' Athletics
Ruth Morris	Associate Editor
Charlotte Rhoades	Associate Editor
Alice Kane	Associate Editor
LuVana Smith	Associate Editor
Robert M. Carson	Associate Editor
Ayme Taylor	Art Editor
Thaylay McCartney	Art Editor
Ruth Beecham	Art Editor
Jacob Hafner	Typist
Ralph Kuntz	Typist
Michael Simsack	Advertising Solicitor
Frank Brazilla	Circulation Manager

Activities

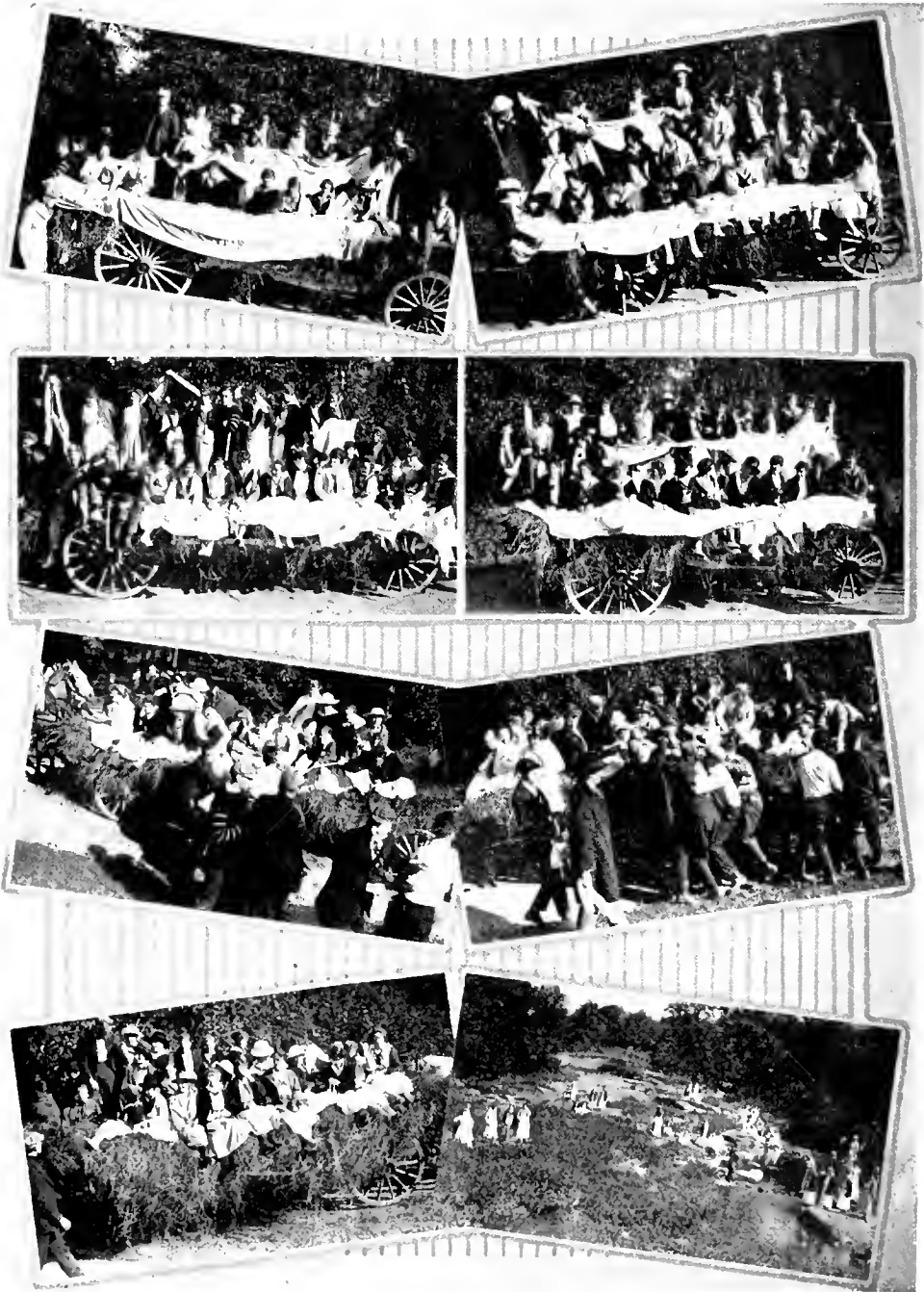

SENIOR HAY RIDE AND COLOR RUSH

As "all work and no play makes Jack a dull boy," we decided when we became Seniors that we would have our work interspersed with fun. So on the third Monday of Fall Term we took our long expected hayride.

Of course we had the color rush first. Spirits must live in and around Normal for somehow or other, despite awful portents and warnings, the Senior colors floated from all high places, including the East flag pole and the top of the new water tower; the highest place in town. These same spirits must have aided the Senior boys also, for after breakfasting in a body they came out to uphold their honor. This they certainly did, for no less than three poor Juniors found how nearly their arms came within reaching around the old oak in front of North door.

After this successful venture we embarked on seven wagons (one heavily loaded with cats) and wended our way to Idlewood Park. There some spent the day dancing; others strolling, and others just having a good time.

Those who tripped the "light, fantastic toe" brought their Victrola along, but their spirits were dampened when it was found that no records had been brought along! However, Profs. Talbot and McConnell, aided by Fred Clark and "Bill" Campbell, came forward and furnished music such as no Victrola could make.

At noon all activities ceased in order that all might appease the inner man with the ample provisions of the Refreshment Committee, and the coffee made by Miss Eyre, Miss Leonard and Prof. J. C. Smith. We certainly found some Seniors' weak points here.

After an afternoon of pleasure we left about 4 o'clock for I. S. N. S., where we arrived a short time before dinner. Our aforesaid orchestra livened the ride with several good selections.

In order to give us time to rest our weary bodies the faculty proclaimed the next day a Senior holiday. And to say the least no Senior objected.

*"This day with all its pleasures is wafted to the Past,
But thoughts of it raise memories that long as life shall last;
Will bring to our minds visions--time, place, friends long unseen,
And again will live in fancy the joys of Scouting.*

---R. M. C.

SENIOR DANCE

One of the greatest social events of the year was the annual Senior Dance, held in Recreation Hall on October 28, 1916.

At 7:30 the guests started through the receiving line, which was composed of Miss Leonard, Dr. and Mrs. Jack, Martin E. Hilty, David D. Reid, Mary Dixon and Marie Gordon. Shortly afterward the Nosskoff Maggio Orchestra struck up a lively air and the dance was on. This orchestra was one of the best that ever visited Indiana. The music was enjoyed by all. A buffet lunch was served in the green room from 8 until 11 p. m. The green room was most beautifully decorated with "Carson's corn tassels" and Jack-o'-Lanterns.

The program consisted of eighteen dances and four extras. One hundred and fifty couples were present, not including faculty.

At 11:30 p. m. the orchestra played the home waltz, which ended at 11:45 p. m., signifying that the largest social event of the year was over.

M. E. H.

COMMITTEE

J. Milford Tomb, chairman

Floyd Seherich

Marian Kaylor

Nancy Fisher

S. Wilson Guthrie

THE JUNIOR PROM

The Juniors were extremely lucky this year in that instead of having only one dance they had two. The first was held on the afternoon of the Senior hay-ride in celebration of the color rush. This affair was strictly informal, but was none the less enjoyed by the participants.

But the dance, which will remain in our memories long after other things are forgotten, was the real thing, namely, the Junior Prom.

On the evening of February 17 the Juniors assembled in Rec. Hall for an evening of real pleasure. In the receiving line were Dr. and Mrs. Jack, Miss Leonard, Mr. and Mrs. Sutton and the class officers. As soon as we had all passed through the orchestra struck up and the dance was on.

In the middle of the dance we went to the dining room and were served to the daintiest refreshments by the most beautiful girls of the other classes. The tables were most beautifully decorated with the class colors.

The music was furnished by Wetzel's Orchestra from Johnstown, and was considered very good by all present. According to Miss Leonard's judgment the dance was the best ever held at Indiana. We are all very grateful to Mr. Victor List and the whole committee for the success of the affair. The following day it was the writer's privilege to hear a number of girls singing, "Turn Back the Universe and Give Me Yesterday," which shows better than anything else how successful the Prom really was. Here's hoping that the coming classes have as successful a dance as we had.

COMMITTEE

Gertrude Smith, chairman	Edward Mellican
Alice Long	Ella Zoller
Margaret McClure	Lois Nebo
Mary Fisher	Harold Swift

PAN-HELLENIC DANCE

The annual dance of the Pan-Hellenic organization of I. S. N. S. was held in Recreation Hall, Friday evening, March 30.

About 100 couples, consisting of faculty members, alumnae and active members of the nine sororities in the school, were present. The two favor dances were features of the evening.

Dancing continued from 8:30 until 1 and all voted the dance a great success.

A. M. K.

PHI ALPHA DANCE

The biennial dance of the Phi Alpha Fraternity was held in Recreation Hall on the night of December 21st. The excellent spirit which has always prevailed in the fraternity was especially evidenced at the dance by the large number of "old brothers" that was present.

The music was furnished by the Wetzel Concert Orchestra, and the dancing was continued until the small hours of the morning, when a banquet in the dining room concluded the joviality.

ERODELPHIAN OPEN MEETING

January 6, 1917

Normal Chapel

8:15 o'clock

President, Mr. Carl Berg

Rec. Sec., Miss Nell Dixon

Vice Pres., Miss Ruth Morris

Treas., Mr. Andrew Wilson

PROGRAMME

President's Address	- - - - -	Mr. Carl M. Berg
Oration	- - - - -	Mr. Marlin E. Hilty
Instrumental Number	- - - - -	Mr. J. C. Miller
Vocal Solo	- - - - -	Miss Gladys Bowen
Reading	- - - - -	Miss Margaret MacDonald
Vocal Solo—	{ I hear a thrush at eve { In the land of the sky blue water	{ { <i>Cadman</i>
	Miss Ruth G. Jones	
Recitation	- - - - -	Miss Anna Barren
Piano Solo	- - - - -	Miss Mary Silcott
Pantomime	- - - - -	Miss Helen James
Eredelphian Review	- - - - -	Miss Caroline Orris

RECITAL PROGRAM
HUYGHENIAN LITERARY SOCIETY

Saturday, February 24th, 1917

8:15 P. M.

PROGRAM

Valse — A Minor	Edith M. Child	<i>Chopin</i>
Patriotism	Alma Tenant, Helen Faust, Nelle Roof, Harriet Myers	
“Trick for Trick”		Helen Spaid
Berceuse from “Jocelyn”	Geraldine Harvey	<i>Godard</i>
“The Nightingale and the Rose”	Marion J. Duffy	<i>Oscar Wilde</i>
“Lord Dunseney”		Nelle Roof
Mazurka	Jane Howland	<i>Wagner-Helmand</i>
“Here Comes the Bride”	Blanche Branthoover	<i>Carg</i>
Original Pantomime— “Front Row at the Movies”		

ORIGINAL PANTOMIME

“Front Row at the Movies”

Girl	Margaret Baxter
Her Admirer	Lester W. Radman
Society Girl	Olive E. Gleason
Little Girl	Myrtle Morrison
Working Girl	Elizabeth Benny
Dude	James McKenzie
Loafer	David Reid
Usher	Herbert Wiggins

Activities

THE PRIVATE SECRETARY

By Charles Hawtry

CAST

Mr. Marshland	Mr. William Campbell
Harry Marshland	Mr. Roy Joseph
Mr. Cattermole	Mr. George Schenek
Douglas Cattermole	Mr. Robert Bush
Rev. Robert Spalding	Mr. Mart Fowler
Mr. Sidney Gibson	Mr. Chester Miller
John (a servant)	Mr. David D. Reid
Knox (a writ server)	Mr. J. Darrel Coon
Edith Marshland	Miss Marian Kaylor
Eva Webster	Miss Evelyn Griffith
Mrs. Stead	Miss Elizabeth Benny
Miss Ashford	Miss Leonia Martin

This play was given for the benefit of the Military Company of the Penn State Normal School.

MISS CIVILIZATION

By Richard Harding Davis

CAST

Alice Gardener

"Gentleman Joe"

"Reddy, the Kid"

"Grand Stand Harry"

Chief of Police

Policeman, Brakeman and Engineer

Miss Madge Dick

Mr. Kirby Gile

Mr. Edward Mellican

Mr. Joseph Dickson

Mr. Carlos Gile

Mr. Fred Putts

LEND ME FIVE SHILLINGS

By John Maddison Morton

CAST

Mr. Golightly

Captain Phobbs

Captain Spence

Mr. Moreland

Sam (a waiter)

Mrs. Major Phobbs

Mrs. Captain Phobbs

Mr. Bert Creighton

Mr. Andrew Wilson

Mr. George Schenck

Mr. Roy Joseph

Mr. Herbert Wiggins

Miss Lois Nebo

Miss Maria Gordon

Two one-act plays for benefit of Y. M. C. A.

ROBINA IN SEARCH OF A HUSBAND

A four-act comedy by Jerome K. Jerome

CAST

Lord Ruthbone	Mr. Frank Brazilla
Horace Greenleaf	Mr. Marlin Hilty
Amos Jordan	Mr. Joe Dickson
"The Doctor"	Mr. Harold Swift
Inspector Flannelly Jones	Mr. Fred Putts
Jolly Boy (a policeman)	} Mr. Herbert Wiggins
A Postboy	
Dolove (a neighbor)	
Robina Pennemieque	Miss Gertrude Sanford
Susan Raffelton	Miss Jane Howland
Kate Gambett	Miss Miriam McKee
Mrs. Mulberry	Miss Bielski

Play given for benefit of Y. W. C. A.

SENIOR CLASS PLAY
The Rejuvenation of Aunt Mary

CAST

"Aunt Mary" Watkins	Miss Elizabeth Benney
John Watkins Jr., "Jack"	Mr. J. Paul Eneke
Burnett (Robert)	Mr. Michael Simsack
Jack's Chums	Mr. Carl Berg
Mitchell (Hubert)	Mr. Robert Carson
Clover (H. Wyncoop)	Mr. Harry Rice
Mr. Stebbins	Mr. David D. Reid
Joshua	Mr. James McKenzie
James	Miss Madge Dick
Bertha Burnett	Miss Harriet Myers
The Girl from Kalamazoo	
Daisy Mullins	{ Miss Bertha Hollis
Eva	}

SPECIALS

MOTION PICTURES

Near the end of the winter term the students were given permission to attend "Civilization" at the Grand Theater. A large number of students saw this excellent play and all were impressed of its worth.

Near the beginning of the spring term the students had the privilege of seeing a show of remarkable worth, "Les Miserables," in the Normal Chapel. The show ran two nights and was attended by a large audience. Also an educational reel was shown in which several important physical phenomena were shown; also some chemical experiments showing the dangers of impure water.

STAGE

The school was fortunate in seeing the Portmanteau Players this year. They gave a selected program for the occasion. The show was one that lasts in effects. It is undoubtedly the coming thing in dramatics, as is shown by the fact that the Portmanteau Players are growing more popular every day.

ERODELPHIAN...HUYGHENIAN PLAY

June 5, 1917

GREEN STOCKINGS

By A. E. W. Mason

Cast

Admiral Grice

William Faraday

Colonel Smith

Robert Tarver

Henry Steele

James Raleigh

Martin (servant)

Celia Faraday

Madge

Evelyn

Phyllis

Mrs. Christolm Faraday

Freddy Putts

Steve Miller

Andrew Wilson

Edward Mellican

Leroy Barnhart

J. D. Coon

Leisle Forsythe

Margaret MacDonald

Nora Lee Orndoff

Marian Reed

Gertrude Clark

Marian Duffy

Activities

LECTURE COURSE

COMMITTEE

Miss Smith
Mr. Jackson
Mr. Myers

Miss Leonard
Mr. Colburn
Mr. Gordon

Miss Sprowls

EVENTS

Adelphian Concert	Oct. 17
Portmanteau Theater	Nov. 7
Leland Power	Nov. 25
Parlett	Dec. 18
Bradford	Feb. 19
Zola Mae McClaren	Apr. 13
Chrissa Harold	Mar. 17

Class Data '17

HONOR STUDENTS

Lyda King, Altoona, Pa.	Esther Bothell, Indiana, Pa.
Olive Harlin, Altoona, Pa.	Lorraine Hilliker, Altoona, Pa.
Flossie B. Wagner, New Bethlehem, Pa.	Marie Gordon, Natrona, Pa.
Robert M. Carson, Indiana, Pa.	Augustine J. Lantzy, Spangler, Pa.

Lyda King

Valedictorian

Robert Carson

Salutatorian

Colors: Green and White

Flower: Lilly of the Valley

Motto: Through Perseverance We Conquer.

YELL

Hawkeye, Hawkeye, Buckeye, Buzz,
Was I a Junior? Well, guess I Wuz.
Hobble Gobble, Razzle Dazzle
Sis-Boom-Rah!
Nineteen Seventeen - Rah, Rah, Rah!

Activities

Class Data--Continued

CLASS TREE

To Dr. William J. Jack

MAY QUEEN AND ATTENDANTS

May Queen

Margaret MacDonald

ATTENDANTS

Colleen Ball

Marie Barrett

Lucille Blayney

Florence Bott

Helen Bruner

Helen Cameron

Anna Cox

Mary DeTorchio

Madge Dick

Mary Dixon

Ione Earl

Gladys Eleessor

Nancy Fisher

Marie Gordon

Helen Hamilton

Margaret Hummel

Blanche Jaquish

Marian Kaylor

Charlotte Kinter

Gertrude Linn

Elizabeth Lowry

Grace Morrow

Edith Prosser

Marian Reed

Charlotte Rhoades

Gertrude Sanford

Anna Simpson

Elsie Smith

Gladys Songer

Sara Stutzman

Instantisment



INSTANTISEMENTS

With the issuing of the 1917 Instano comes the introduction to the readers of this book of the "Instantisement" section.

This is a novel creation, and strictly original. It is a wit sharpener and will no doubt relieve the strain of your daily trials and tribulations.

If you like it, tell others. If you don't like it, tell us.

INN--DOOR



SPORTS

Instantism



America's Greatest Twin-Six

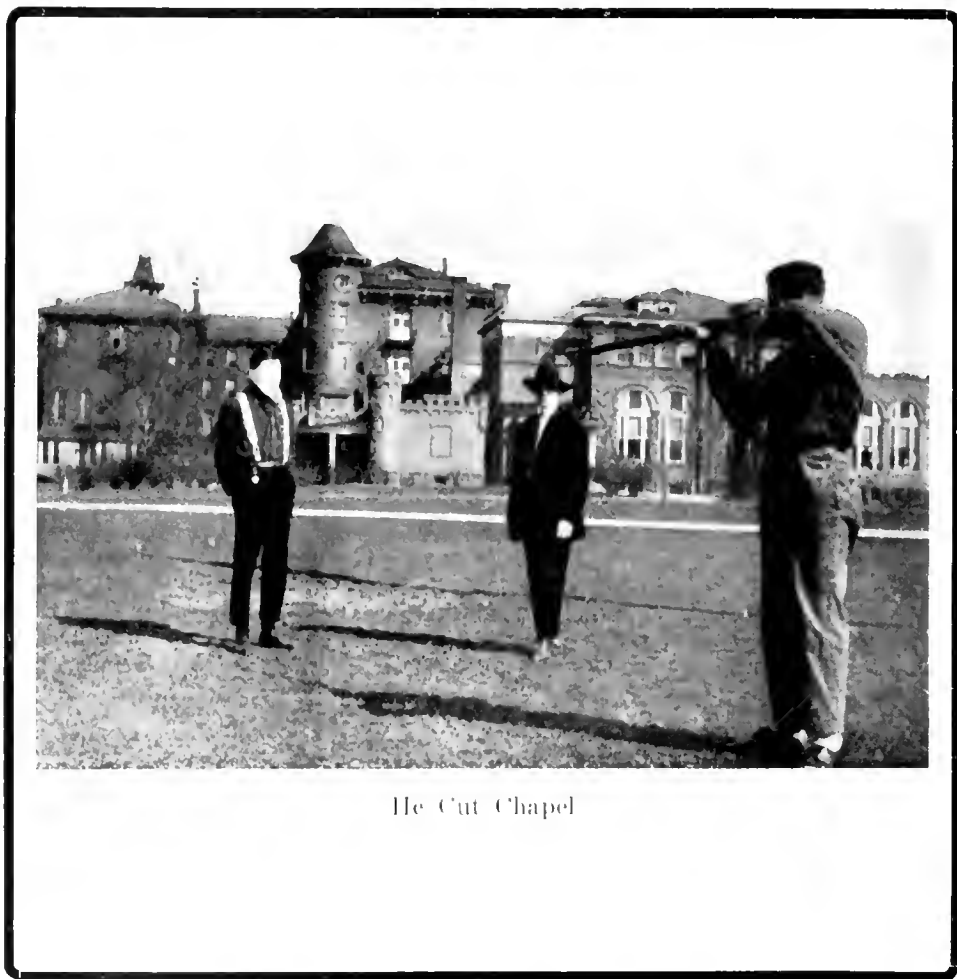

He Cut Chapel

Instantisement



How Would You Like a Job



Like This



or This

Overholt



The Kind that brings
you back to Nature

Instantism



Isn't It the Truth



You Know Me ... Al



Opening for a Bright Young Man



How would you like a job like this?

Ask the Man Who



Owms One

And They Wonder Why



Boys Leave Home



Charlotte Doing a Man's Work

Instantisment



Always Together. Why?

Instantisement

The Henry Rice Detective Agency

Secrets Promptly Found Out
BUT NONE EVER TOLD.

We respectfully solicit your patronage.

Both Phones

Instantisement

SOME ADS YOU HAVE NEVER SEEN

Deaf?

Try our New Melonoise Piano

Get rid of your teeth
"DESTRUCTO"
Tooth Paste

For Rheumatism or Chest Pain

Helz-Fyre
Linament

Ever Up in the Air?
Try
Dupont Powder

That Skin Touching Foment that
Teaches you Not to Play With Fire

Wise and Otherwise

Talk about long, long playing, said Mr. Arntz to Whitey Williams, "why your countrymen wouldn't get a look-in with us. I know a fellow citizen who played 'Beautiful Stars and Stripes' on the piano for several hours." "That's nothing," said Whitey, "I know a man here in Indiana who plays 'Ireland Forever' on a flute."

Indiana Readers: Eat at Normal on Friday—Bargain Day, one hundred cents on the dollar.

If you eat a "rabbit" and "hot-dog" before going to bed at night, don't be surprised if you are distressed, for rabbits and dogs will fight.

The sun has passed its prime and has only 15,000,000 more years to live, says a scientist. If you really believe in preparedness, buy your coal now.

No, Samantha, a chiropodist cannot fix the corn on the foot of a bill.

AVOID USURY. HANG ONTO YOUR HAT.

Fourteen thousand six hundred per cent is a pretty high rate of rent! But it's just what you pay when you hand the cloakroom pirate a jitney for watching your hat for an hour.

Do you get us?

Well it's like this: When you pay ten cents for the loan of a dollar for a year, you pay ten per cent. But if you pay ten cents for the loan of a dollar for a day, you pay 65 times as high rate or 3650 per cent.

It's just the same way with your \$3 lid. When you pay 5 cents rent on it for an hour you are paying at the rate of \$438 a year, counting only 12 business hours a day. And that is at the rate of 14,600 per cent.

Sing this to the cloakroom girl today and get her "Come-back." But don't blame us if she's a bit snippy.

Contributed.

Czar Nicholas lost his crown,
He nearly threw a fit,
'Til he put an ad in the *Instano*
And then recovered it.

'Tis writ on Paradise's gate,
"Woe to the boot that yields to Fate."

“NOBODY” HOME

The latest slang is “Swishy.” It’s from the trenches and means “The very best” “Ultra smart.” A woman’s dress is “swishy” if it is beautiful and exceedingly becoming. A dinner is “Swishy” if it is unexcelled. “Swishy” means “Tip-top,” “A No. 1,” “The finest ever and then some.”

Example- Indiana Normal is a “Swishy” School.

UNSOLVED MYSTERIES

- (a) Did Noah have a cuckoo clock with two cuckoo birds in it?
- (b) Now that Summer months are approaching, which is the under side of an angle worm?

King Egg may be awfully chesty but he seldom gets fresh.

Instantiscent

Old Mother Fletcher went to Cupid
To get his poor heart repaired,
Said Cupid to Fletcher,
"My arrow will fetch her,"
And "Scotty" stood there and stared.

Bill Smith to Kirby Gile: I see you're back from the front.
Gile: Don't get fresh.

Sim: The Library is being carefully guarded just now.
Sack: Why?
Sim: To prevent the magazines from being blown up.

Mr. James (in Physics class) set up a piece of physical apparatus and began to turn the crank as he remarked to his class: "Now you young people will notice that this machine is turned by a crank."

ODE TO I. S. N. S.

Backward, turn backward,
O Time, in your flight,
Feed me on gruel again,
Just for to-night,
I am so weary of sole-leather steak,
Petrified doughnuts and vulcanized cake;
Oysters that slept in a watery bath,
Butter as strong as Goliath of Gath;
Weary of paying for what you don't eat,
Chewing up rubber and calling it meat.

Backward, turn backward,
For weary I am,
Give me a crock of my grandmother's jam,
Let me drink milk that has never been skimmed;
Let me eat cheese whose ends have been trimmed;
Let me once more have an old-fashioned pie,
Then I'll be ready to curl up and die.

CHAPEL ATTENDANCE

Chapel Services are held at ten-fifteen,
As the place is too small four days come between,
The A's to the L's and the L's to the Z's,
On Saturday of course we all want to go,
For what the "Doc" will tell us, we never know,
We may skip our classes and have a good time,
But we never skip Chapel, it's not in our line,
Mr. Smith says "Classitis" is only a fad,
But to get "Chapelitis" - well, it's pretty bad;
For if you get "Chapelitis" there is only one cure,
To the "Doc" you must go, of that we are sure,
And he will tell you in a solemn tone
That to cure your case he must send you home,
Of course, it is only to give you a rest,
To quiet your nerves, to be sure of his test,
At the end of this time, which varies in length,
Your absence has generally refreshed your strength,
But of course the doctor is never quite sure
That the rest will furnish an absolute cure;
But the "Doc," a wise man, will generally say,
"We will give him a chance and let him stay,"
But if the disease has affected your mind,
He will give you a rest for an indefinite time.

"Imognilo"



IMPORTANT

This is to introduce to you the Senior Elephant Club. "Big Stick" Hilty has been very active and aided many of the little "Ivories." "Jumbo" Rice has not paid strict attention to his club duties, his mind being absorbed in the Fayette Clan, of which he is a charter member. "White Trunk" Guthrie, along with "Long Trunk" Tomb, intend to leave at the end of the year for Honolulu to amuse the little "Hulas" for a year or so. "Wabble Carcass" Enke still delights in Manual Training and Agriculture. "Quadruped" Berg has been absent from roll call this last term on account of his *Iustano* duties.

The Elephants were a source of much spirit in the class, and will long be remembered by the student body. Several little "Jumbos" among the girls applied for admission, but were black-balled on each vote.

Let us hope that with the coming Senior class the list of "Big Brutes" will be increased.

Instantism

CENSORS

Dr. William J. Jack
Miss Jane E. Leonard

Instantisement



The Long and Short of It

Acknowledgment



The Instano Board takes great pleasure in recommending to the student body the business firms of this town and elsewhere which are advertised in this book. They are the best within reach in their respective lines. Your interests are kindly considered by them; you should kindly consider their interests.

Further, the Instano Board wishes to express their highest appreciation for the courtesy and favor shown them by the advertisers who did a large part in the making of this book.

Headquarters for
Students' Supplies and
School Souvenirs

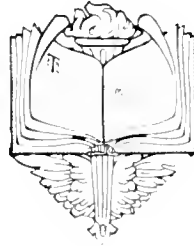

THE NEW BOOK ROOM

JOHN SUTTON HALL

W. F. SMITH, MANAGER

New Students Welcome



RESULTS COUNT!

And we have the knowledge, the
equipment and the desire to
PRODUCE RESULTS

LET US PROVE THIS

THE DOUGLASS STUDIO

High Grade Photographs

Kodak Films

Amateur Finishing

Luxenberg's
*The Most Complete Jewelry Shop
in Indiana*

The store where your needs are understood and your wishes instantly gratified is the store where you like to make purchases. Because of our amazing collection of beautiful and artistic things.

Luxenberg's
Indiana

The leading jewelers in 3 counties

SHARKEY'S
The Little Corner Store

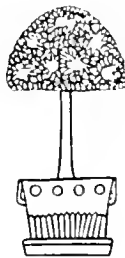

The
Students' Kitchen
J. D. HILL, Propr.

Tom E. Hildebrand
Drugs

Stationery
Artistic Hand-painted China
Cut Glass
High Grade Box Candies

Prescriptions carefully filled.
None but best of everything.

SING LEE
LAUNDRY

Bring your linen and have it washed by hand, not cut and worn out by machinery. Make collars dull finish.

29 N. Eighth St., Indiana, Pa.
Back of Moore Hotel

Lauderbach-Zerby Co.

Exclusive
Wholesale Grocers

EVERYTHING GOOD TO EAT

827 Water St., Indiana, Pa.

BUCHMAN BROTHERS

For Real Nice YOUNG MEN'S SUITS
at Reasonable Prices

A full line of JUST WRIGHT SHOES

"JOE" CAMPBELL

*Everything
in
Footwear*

662 Philadelphia Street
Indiana, Pa.

The J. M. Shick Company

The Mrs. C. B. M. White Building

Indiana, Pa.

Legal and Commercial Printing, En-
graving, Paper Ruling, Loose-Leaf
Forms and Binders, Invitations, Pro-
grams, Visiting Cards.

—•—

A new and complete modern equip-
ment, together with years of experience
in specialty printing, is assurance that
your printing, when done here, will be
what you want. We shall be glad to
have a representative meet program
committees, etc.

Local and Bell Telephone connections

HENRY HALL

Books, Stationery
Legal Blanks, Printing,
Engraving,
Ruling and Binding

Baseball, Tennis, Croquet, and all
kinds of Sporting Goods, Games,
etc.

Indiana, Pa.

BRODY'S

Corner Phila. and 7th St. Indiana

Specialties in High Grade Apparel
For Men, Women and Children

Millinery

We pay particular attention to the
needs and wants of Normal Students

The Program of the Grand Theatre

Is built up to a standard--
not down to a price.

David Weamer

Chas. Weamer

Phone 209 W

Weamer Brothers

Restaurant

Open Day and Night

Where the best of eats are served

659 Philadelphia St.

Indiana

Penna.

**The
Savings & Trust
Company
of Indiana, Penna.**

Officers

John A. Scott, S. M. Jack
President Vice President
E. E. Lewis J. W. McCartney
Secy. and Treas. Asst. Treasurer
R. A. Henderson
Asst. Treasurer
T. N. Robinson
Teller

Directors

George T. Buchanan C. M. Lingle
John T. Bell S. I. McCullough
J. Wood Clark H. W. Oberlin
John S. Fisher J. Elder Peelor
Henry Hall D. F. Rinn
W. S. Hamilton James N. Stewart
S. M. Jack L. F. Sutter
John A. Scott

RESOURCES
Including Trust Department
Over \$3,000,000

ROTHSTEIN'S
**Jewelers, Opticians,
Silversmiths**

Established 1889
529 Main Street,
Johnstown, Penna.



**The Jewelry Gift Store
The Roycroft Shop**

**School and College Jewelry
A Specialty**

BUCKNELL UNIVERSITY

JOHN HOWARD HARRIS, President

A Twentieth Century Institution.

Fixed and Working Capital of over One and One-quarter Millions
of Dollars.

Eighteen Buildings

COLLEGE—Courses in Arts, Philosophy, Jurisprudence, Science, Biology, Domestic Science and Household Arts, Chemical, Civil, Mechanical and Electrical Engineering.

SCHOOL OF MUSIC—Courses in Piano, Pipe Organ, Violin, Voice Culture and Art of Singing, Wind Instruments, Stringed Instruments, History of Music, Public School Music, Harmony, Composition, Theory, Vergil Clavier.

SUMMER SESSION—All Work of College Grade; Courses in Education, Languages, Mathematics, Sciences, Etc.

For catalog and information address

WALTER S. WILCOX, Registrar,
Lewisburg, Pa.

If you want

*Real Amusement
and Entertainment
go to*

The Colonial

*Where you will see the
Best Features and Comedies
Every Day*

FLOWERS For all occasions

Wedding and Funeral Work a
Specialty

Indiana Floral Co.

Florists and Market Gardeners
10 South Seventh St.,

Indiana, - Penna.

Local Phone 269 Y
Bell Phone 506 R4

Greenhouses at Reed Station,
P. R. R.

Cut Flowers Potted Plants
Corsage Bouquets

INDIANA COUNTY DEPOSIT BANK

Capital \$100,000

Surplus \$150,000

HARRY WHITE, President

HARRY WHITE, Jr., Vice President

TOM E. HILDEBRAND, Cashier

CLARENCE FLECK, Teller

INTEREST PAID ON DEPOSITS

Your Account will be appreciated
Whether Large or Small

Indiana Normal School of Pennsylvania Indiana, Pa.

Beautifully located, commodious and elegantly furnished buildings, equipment complete and modern in every respect. The rates are reasonable. Its diploma is a license to teach for life.

COURSE AND DEPARTMENTS

REGULAR NORMAL COURSE embraces departments of Education, English, History, Mathematics, Science, Latin and Greek, Modern Languages, Agriculture and Manual Training, Household Arts and Sciences, College Preparatory Course.

CONSERVATORY OF MUSIC. Full courses in Voice, Violin, Piano, Organ and public School Music. Send for special catalogue.

SCHOOL OF ART, Ethics, English, Pedagogy, Public School Drawing, History of Painting, Methods, Advanced Drawing, Manual Training, Basketry, Mechanical Drawing.

SCHOOL OF BUSINESS. Commercial Teacher's Training Course, Bookkeeping Course, Stenographic and Secretarial Courses, English, Pedagogy and all Commercial Subjects.

Only Experienced Teachers and Specialists are on the Faculty

For Further Information and Catalogue, address the Principal,
DR. JAMES E. AMENT

DEPOT RESTAURANT

OPEN DAY AND NIGHT
LADIES' DINING ROOM

Dine with us while in town.
OPPOSITE THE STATION.

SWANK MARKET

**The Home of Franks'
delicious Meat Treats.**

**Service and Quality
At Sensible Prices**

709 Philadelphia St.

**NEW STRAND
THEATRE**

The House under the New
Management and

HIGH CLASS

in Motion Pictures and
Orchestra.

INDIANA, PA.

FARMERS BANK OF INDIANA

Capital and Surplus \$415,000.00

4 Per Cent Interest on Time Deposits

Depository for U. S. Postal Savings Funds

Opposite Court House
INDIANA, PENNA.

FOR
Ice Cream, Sherbets and Candies

Always Remember

THE STUDENTS' RESORT

Our Reputation is built on Purity and Quality. We cater to parties of all kinds.

Special attention given to all orders at

THE BOSTON

INDIANA'S ICE CREAM PARLOR

**Fort Pitt
Hotel**

FORT PITT HOTEL CO.

PENN AVENUE & 10th STREET

Pittsburgh, Pa.

THE HUB

HEYMAN BROS., Proprietors

"THE STORE THAT UNDERSELLS"

Clothing, Gent's Furnishings,
Shoes and Hats

Women's Suits, Skirts, Furs, Millinery,
Shoes and Notions



STORES

Elmira, N. Y. Williamsport, Pa. Indiana, Pa.

WALKER & WATSON

Fraternity, Sorority and Society Printing our
Specialty. :-: :-: Book and Catalog Work.

613 CHURCH ST. INDIANA, PA.
BEST EQUIPPED SHOP IN INDIANA COUNTY

C. H. MILLER TAILOR

Fine Tailored Clothes Made
to Order. Full Dress Suits for
Rent. Cleaning and Pressing.
INDIANA, :-: PENNA.

THE HOTEL INDIANA

Opposite the Court House, Indiana, Pa.

All Rooms have Running Hot and Cold Water.
All Rooms are Outside Rooms. Everything
Modern. Rates \$2.00, Private Bath \$2.50.

E. EMPFIELD, Proprietor

William Ross

FRUITS & PRODUCE

We handle first class fruits

678 Philadelphia St. Local Phone 182

F. GIANNAKOS CO.

Choice Recreation
Pool and Bowling

**NATIONAL POOL ROOM
AND BOWLING ALLEYS**

Basement White Bldg., Phila. St. INDIANA

THE MOORE HOTEL

Indiana's Leading Hotel

Opposite Pennsylvania R. R. Station

C. M. WORTMAN, Propr.

THIS SPACE RESERVED

By

A Friend of the School

(HARRY RICE)
Pestalozzi



This Book
Like many other jobs of Fine Printing
was produced by
The Spirit Publishing Company
Muxsutamey, Pa.



Engravings in this Book

produced by

The Bureau of Engraving

INCORPORATED

Minneapolis, Minnesota

